



Air Conditioning & Heating

GSX16

COOLING CAPACITY: 18,000 - 57,000

**ENERGY-EFFICIENT
SPLIT SYSTEM AIR CONDITIONER**
1½ To 5 TONS
UP TO 16 SEER



Contents

Nomenclature.....	2
Product Specifications.....	3
Expanded Cooling Data.....	4
Energy Star Combinations	24
AHRI Ratings	26
Dimensions	77
Wiring Diagrams	78
Accessories	80

Standard Features

- Energy-efficient compressor
- Factory-installed filter drier
- Fully charged for 15' of tubing length
- Copper tube/aluminum fin coil
- Service valves with sweat connections and easy-to-access gauge ports
- Contactor with lug connection
- Ground lug connection
- AHRI Certified
- ETL Listed

Cabinet Features

- Heavy-gauge galvanized-steel cabinet with a louvered sound control top
- Attractive Architectural Gray powder-paint finish with 500-hour salt-spray approval
- Wire fan discharge grille
- Steel louver coil guard
- Single-panel access to controls with space provided for field-installed accessories
- When properly anchored, meets the 2010 Florida Building Code unit integrity requirements for hurricane-type winds (Anchor bracket kits available.)











Proper sizing and installation of equipment is critical to achieving optimal performance. Split system air conditioners and heat pumps must be matched with appropriate coil components to meet ENERGY STAR® criteria. Ask your contractor for details or visit www.energystar.gov.



* Complete warranty details available from your local dealer or at www.goodmanmfg.com. To receive the 10-Year Parts Limited Warranty, online registration must be completed within 60 days of installation. Online registration is not required in California or Quebec.

	G	S	X	16	036	1	AA
	1	2	3	4,5	6,7,8	9	10,11
Brand	G Goodman® Brand						Engineering Major & Minor Revisions (not used for inventory or ordering)
Product Category	S Split System						Electrical 1 208/230 V, 1 Phase, 60 Hz 2 220/240 V, 1 Phase, 50 Hz 3 208/230 V, 3 Phase, 60 Hz
Unit Type	X Condenser R-410A Z Heat Pump R-410A						
Efficiency	13 13 SEER 16 16 SEER 14 14 SEER 18 18 SEER						Nominal Capacity 018 1½ Tons 030 2½ Tons 042 3½ Tons 019 1½ Tons 031 2½ Tons 043 3½ Tons 024 2 Tons 036 3 Tons 048 4 Tons 025 2 Tons 037 3 Tons 060 5 Tons

	GSX16 0181F*	GSX16 0241F*	GSX16 0301F*	GSX16 0311A*	GSX16 0361F*	GSX16 0371A*	GSX16 0421F*	GSX16 0481F*	GSX16 0601F*	GSX16 0611F*
CAPACITIES										
Nominal Cooling (BTU/h)	18,000	23,600	29,000	30,000	34,800	36,000	42,000	45,500	54,000	57,000
SEER	16	16	16	16	16	16	16	16	16	16
Decibels	71.5	71.5	71.5	73.5	71.5	73	73	73	73	73
COMPRESSOR										
RLA	9.0	13.5	12.8	12.8	14.1	15.4	17.9	17.9	21.4	25
LRA	46	58.3	64	64	77	83.9	112	112	135	134
CONDENSER FAN MOTOR										
Horsepower	1/6	1/6	1/6	1/6	1/6	1/6	1/6	1/4	1/3	1/4
FLA	0.95	0.95	0.95	0.95	0.95	0.95	0.95	1.50	2.80	1.50
REFRIGERATION SYSTEM										
Refrigerant Line Size ¹										
Liquid Line Size ("O.D.)	3/8"	3/8"	3/8"	3/8"	3/8"	3/8"	3/8"	3/8"	3/8"	3/8"
Suction Line Size ("O.D.)	3/4"	3/4"	7/8"	7/8"	7/8"	7/8"	7/8"	7/8"	7/8"	7/8"
Refrigerant Connection Size										
Liquid Valve Size ("O.D.)	3/8"	3/8"	3/8"	3/8"	3/8"	3/8"	3/8"	3/8"	3/8"	3/8"
Suction Valve Size ("O.D.)	3/4"	3/4"	7/8"	7/8"	7/8"	7/8"	7/8"	7/8"	7/8"	7/8"
Valve Type	Sweat	Sweat	Sweat	Sweat	Sweat	Sweat	Sweat	Sweat	Sweat	Sweat
Refrigerant Charge	78	78	91	94	94	93	110	121	240	125
ELECTRICAL DATA										
Voltage-Phase (60 Hz)	208/230-1	208/230-1	208/230-1	208/230-1	208/230-1	208/230-1	208/230-1	208/230-1	208/230-1	208/230-1
Minimum Circuit Ampacity ²	12.2	17.8	17.0	17.0	18.6	20.2	23.3	23.9	29.6	32.8
Max. Overcurrent Protection ³	20	30	25	25	30	35	40	40	50	50
Min / Max Volts	197/253	197/253	197/253	197/253	197/253	197/253	197/253	197/253	197/253	197/253
Electrical Conduit Size	1/2" or 3/4"	1/2" or 3/4"	1/2" or 3/4"	1/2" or 3/4"	1/2" or 3/4"	1/2" or 3/4"	1/2" or 3/4"	1/2" or 3/4"	1/2" or 3/4"	1/2" or 3/4"
EQUIPMENT WEIGHT (LBS)	145	142	149	155	162	182	206	219	279	291
SHIP WEIGHT (LBS)	163	160	167	179	180	204	228	241	301	314
ENERGY STAR® CERTIFIED										NO

ENERGY STAR NOTES

- Proper sizing and installation of equipment is critical to achieving optimal performance. Split system air conditioners and heat pumps must be matched with appropriate coil components to meet ENERGY STAR criteria. Ask your contractor for details or visit www.energystar.gov.
- The www.energystar.gov website provides up-to-date system combinations certified to meet ENERGY STAR requirements. See Pages 24-25 for all ENERGY STAR certified combinations as of this document's revision date.

¹ Tested and rated in accordance with AHRI Standard 210/240

² Wire size should be determined in accordance with National Electrical Codes; extensive wire runs will require larger wire sizes

³ Must use time-delay fuses or HACR-type circuit breakers of the same size as noted.

NOTES

- Always check the S&R plate for electrical data on the unit being installed.
- Installer will need to supply 7/8" to 1 1/2" adapters for suction line connections.
- Unit is charged with refrigerant for 15' of 3/8" liquid line. System charge must be adjusted per Installation Instructions Final Charge Procedure.
- Installation of these units requires the specified TXV Kit to be installed on the indoor coil.
THE SPECIFIED TXV IS DETERMINED BY THE OUTDOOR UNIT NOT THE INDOOR COIL.

IDB	AIRFLOW	OUTDOOR AMBIENT TEMPERATURE																							
		65°F				75°F				85°F				95°F				105°F				115°F			
		59	63	67	71	59	63	67	71	59	63	67	71	59	63	67	71	59	63	67	71	59	63	67	71
70	MBh	15.8	16.4	17.9	-	15.4	16.0	17.5	-	15.1	15.6	17.1	-	14.7	15.2	16.7	-	14.0	14.5	15.9	-	12.9	13.4	14.7	-
	S/T	0.68	0.57	0.40	-	0.71	0.59	0.41	-	0.73	0.61	0.42	-	0.75	0.63	0.43	-	0.78	0.65	0.45	-	0.78	0.66	0.45	-
	ΔT	19	16	12	-	19	17	13	-	19	17	13	-	19	17	13	-	19	16	13	-	18	15	12	-
	kW	1.18	1.20	1.23	-	1.26	1.28	1.31	-	1.32	1.35	1.38	-	1.38	1.41	1.45	-	1.43	1.46	1.50	-	1.47	1.50	1.54	-
	Amps	4.3	4.3	4.5	-	4.6	4.7	4.8	-	4.9	5.0	5.2	-	5.2	5.4	5.5	-	5.6	5.7	5.9	-	5.9	6.0	6.2	-
	Hi PR	199	214	226	-	223	240	254	-	254	273	289	-	289	311	329	-	326	350	370	-	360	387	409	-
	Lo PR	101	108	118	-	107	114	125	-	111	119	129	-	117	125	136	-	123	130	142	-	127	135	147	-
	MBh	17.1	17.7	19.4	-	16.7	17.3	19.0	-	16.3	16.9	18.5	-	15.9	16.5	18.1	-	15.1	15.7	17.2	-	14.0	14.5	15.9	-
	S/T	0.71	0.59	0.41	-	0.73	0.61	0.43	-	0.75	0.63	0.44	-	0.78	0.65	0.45	-	0.81	0.67	0.47	-	0.81	0.68	0.47	-
	ΔT	17	15	11	-	17	15	11	-	17	15	11	-	18	15	12	-	17	15	11	-	16	14	11	-
kW	1.21	1.23	1.26	-	1.28	1.31	1.34	-	1.35	1.38	1.41	-	1.41	1.44	1.48	-	1.46	1.49	1.53	-	1.51	1.54	1.58	-	
Amps	4.4	4.5	4.6	-	4.7	4.8	4.9	-	5.1	5.2	5.3	-	5.4	5.5	5.7	-	5.7	5.8	6.0	-	6.0	6.2	6.4	-	
Hi PR	205	221	233	-	230	248	262	-	262	282	298	-	298	321	339	-	336	361	381	-	371	399	421	-	
Lo PR	105	111	122	-	111	118	128	-	115	122	133	-	121	128	140	-	126	135	147	-	131	139	152	-	
MBh	17.1	17.7	19.4	-	16.7	17.3	19.0	-	16.3	16.9	18.5	-	15.9	16.5	18.1	-	15.1	15.7	17.2	-	14.0	14.5	15.9	-	
S/T	0.71	0.59	0.41	-	0.73	0.61	0.43	-	0.75	0.63	0.44	-	0.78	0.65	0.45	-	0.81	0.67	0.47	-	0.81	0.68	0.47	-	
ΔT	17	14	11	-	17	14	11	-	17	15	11	-	17	15	11	-	17	14	11	-	16	13	10	-	
kW	1.21	1.23	1.26	-	1.28	1.31	1.34	-	1.35	1.38	1.41	-	1.41	1.44	1.48	-	1.46	1.49	1.53	-	1.51	1.54	1.58	-	
Amps	4.4	4.5	4.6	-	4.7	4.8	4.9	-	5.1	5.2	5.3	-	5.4	5.5	5.7	-	5.7	5.8	6.0	-	6.0	6.2	6.4	-	
Hi PR	205	221	233	-	230	248	262	-	262	282	298	-	298	321	339	-	336	361	381	-	371	399	421	-	
Lo PR	105	111	122	-	111	118	128	-	115	122	133	-	121	128	140	-	126	135	147	-	131	139	152	-	

IDB	AIRFLOW	OUTDOOR AMBIENT TEMPERATURE																							
		65°F				75°F				85°F				95°F				105°F				115°F			
		59	63	67	71	59	63	67	71	59	63	67	71	59	63	67	71	59	63	67	71	59	63	67	71
75	MBh	16.1	16.5	17.9	19.2	15.7	16.2	17.5	18.8	15.3	15.8	17.1	18.3	15.0	15.4	16.7	17.9	14.2	14.6	15.8	17.0	13.2	13.5	14.7	15.7
	S/T	0.78	0.69	0.53	0.34	0.81	0.72	0.55	0.35	0.83	0.74	0.56	0.36	0.85	0.76	0.58	0.37	0.88	0.79	0.60	0.39	0.89	0.80	0.60	0.39
	ΔT	22	20	16	11	22	20	17	12	22	20	17	12	22	21	17	12	22	20	17	11	21	19	16	11
	kW	1.19	1.21	1.24	1.28	1.27	1.29	1.32	1.36	1.33	1.36	1.39	1.43	1.39	1.42	1.46	1.50	1.44	1.47	1.51	1.55	1.48	1.51	1.56	1.60
	Amps	4.3	4.4	4.5	4.7	4.6	4.7	4.9	5.0	5.0	5.1	5.2	5.4	5.3	5.4	5.6	5.8	5.6	5.7	5.9	6.1	5.9	6.1	6.3	6.5
	Hi PR	201	216	229	238	226	243	257	268	257	276	292	304	292	315	332	347	329	354	374	390	363	391	413	431
	Lo PR	103	109	119	127	108	115	126	134	113	120	131	139	118	126	137	146	124	132	144	153	128	136	149	159
	MBh	17.4	17.9	19.4	20.8	17.0	17.5	19.0	20.3	16.6	17.1	18.5	19.9	16.2	16.7	18.1	19.4	15.4	15.8	17.2	18.4	14.3	14.7	15.9	17.1
	S/T	0.81	0.72	0.55	0.35	0.84	0.75	0.57	0.36	0.86	0.77	0.58	0.37	0.88	0.79	0.60	0.38	0.92	0.82	0.62	0.40	0.93	0.83	0.63	0.40
	ΔT	20	18	15	10	20	19	15	10	20	19	15	10	20	19	15	11	20	18	15	10	19	17	14	10
kW	1.21	1.24	1.27	1.30	1.29	1.32	1.35	1.39	1.36	1.39	1.42	1.46	1.42	1.45	1.49	1.53	1.47	1.50	1.54	1.59	1.52	1.55	1.59	1.64	
Amps	4.4	4.5	4.6	4.8	4.7	4.8	5.0	5.2	5.1	5.2	5.4	5.6	5.4	5.6	5.7	5.9	5.8	5.9	6.1	6.3	6.1	6.2	6.4	6.7	
Hi PR	207	223	236	246	233	250	264	276	265	285	301	314	301	324	343	357	339	365	385	402	375	403	426	444	
Lo PR	106	112	123	131	112	119	130	138	116	123	135	144	122	130	142	151	128	136	148	158	132	141	153	163	
MBh	17.4	17.9	19.4	20.8	17.0	17.5	19.0	20.3	16.6	17.1	18.5	19.9	16.2	16.7	18.1	19.4	15.4	15.8	17.2	18.4	14.3	14.7	15.9	17.1	
S/T	0.81	0.72	0.55	0.35	0.84	0.75	0.57	0.36	0.86	0.77	0.58	0.37	0.88	0.79	0.60	0.38	0.92	0.82	0.62	0.40	0.93	0.83	0.63	0.40	
ΔT	19	18	14	10	19	18	15	10	19	18	15	10	20	18	15	10	19	18	15	10	18	17	14	9	
kW	1.21	1.24	1.27	1.30	1.29	1.32	1.35	1.39	1.36	1.39	1.42	1.46	1.42	1.45	1.49	1.53	1.47	1.50	1.54	1.59	1.52	1.55	1.59	1.64	
Amps	4.4	4.5	4.6	4.8	4.7	4.8	5.0	5.2	5.1	5.2	5.4	5.6	5.4	5.6	5.7	5.9	5.8	5.9	6.1	6.3	6.1	6.2	6.4	6.7	
Hi PR	207	223	236	246	233	250	264	276	265	285	301	314	301	324	343	357	339	365	385	402	375	403	426	444	
Lo PR	106	112	123	131	112	119	130	138	116	123	135	144	122	130	142	151	128	136	148	158	132	141	153	163	

IDB: Entering Indoor Dry Bulb Temperature
 High and low pressures are measured at the liquid and suction service valves.
 Shaded area reflects ACCA (TVA) conditions
 Amps = outdoor unit amps (comp.+fan)
 kW = Total system power

IDB		OUTDOOR AMBIENT TEMPERATURE												115°F																	
		65°F						75°F						85°F						95°F						105°F					
		59	63	67	71	75	79	59	63	67	71	75	79	59	63	67	71	75	79	59	63	67	71	75	79	59	63	67	71	75	79
		ENTERING INDOOR WET BULB TEMPERATURE																													
		AIRFLOW																													
80	MBh	16.4	16.7	17.9	19.1	16.0	16.3	17.4	18.6	15.6	15.9	17.0	18.2	15.2	15.6	16.6	17.8	14.5	14.8	15.8	16.9	13.4	13.7	14.6	15.6						
	S/T	0.85	0.80	0.65	0.49	0.88	0.83	0.67	0.50	0.91	0.85	0.69	0.52	0.93	0.88	0.71	0.53	0.97	0.91	0.74	0.55	0.98	0.92	0.75	0.56						
	ΔT	24	23	20	16	25	24	21	16	25	24	21	16	25	24	21	17	25	24	20	16	23	22	19	15						
	kW	1.20	1.22	1.25	1.28	1.27	1.30	1.33	1.37	1.34	1.37	1.40	1.44	1.40	1.40	1.43	1.47	1.45	1.48	1.52	1.57	1.49	1.52	1.57	1.61						
	Amps	4.3	4.4	4.6	4.7	4.6	4.7	4.9	5.1	5.0	5.1	5.3	5.5	5.3	5.5	5.6	5.8	5.7	5.8	6.0	6.2	6.0	6.1	6.3	6.5						
	Hi PR	203	219	231	241	228	245	259	270	259	279	295	307	295	318	336	350	332	358	378	394	367	395	417	435						
	Lo PR	104	110	120	128	109	116	127	135	114	121	132	141	119	127	139	148	125	133	145	155	129	138	150	160						
	MBh	17.7	18.1	19.4	20.7	17.3	17.7	18.9	20.2	16.9	17.3	18.5	19.7	16.5	16.8	18.0	19.2	15.7	16.0	17.1	18.3	14.5	14.8	15.8	16.9						
	S/T	0.88	0.83	0.67	0.50	0.92	0.86	0.70	0.52	0.94	0.88	0.72	0.54	0.97	0.91	0.74	0.55	1.00	0.94	0.77	0.57	1.00	0.95	0.77	0.58						
	ΔT	22	21	18	15	22	21	19	15	22	22	19	15	23	22	19	15	22	21	19	15	21	20	17	14						
kW	1.22	1.24	1.28	1.31	1.30	1.32	1.36	1.40	1.37	1.40	1.43	1.48	1.43	1.46	1.50	1.54	1.48	1.51	1.56	1.60	1.53	1.56	1.60	1.65							
Amps	4.4	4.5	4.7	4.8	4.8	4.9	5.0	5.2	5.1	5.3	5.4	5.6	5.5	5.6	5.8	6.0	5.8	5.9	6.1	6.4	6.1	6.3	6.5	6.7							
Hi PR	209	225	238	248	235	253	267	279	267	288	304	317	304	328	346	361	343	369	389	406	378	407	430	449							
Lo PR	107	114	124	132	113	120	131	140	117	125	136	145	123	131	143	152	129	137	150	160	133	142	155	165							
MBh	17.7	18.1	19.4	20.7	17.3	17.7	18.9	20.2	16.9	17.3	18.5	19.7	16.5	16.8	18.0	19.2	15.7	16.0	17.1	18.3	14.5	14.8	15.8	16.9							
S/T	0.88	0.83	0.67	0.50	0.92	0.86	0.70	0.52	0.94	0.88	0.72	0.54	0.97	0.91	0.74	0.55	1.00	0.94	0.77	0.57	1.00	0.95	0.77	0.58							
ΔT	21	20	18	14	22	21	18	14	22	21	18	14	22	21	18	14	21	21	18	14	20	19	17	13							
kW	1.22	1.24	1.28	1.31	1.30	1.32	1.36	1.40	1.37	1.40	1.43	1.48	1.43	1.46	1.50	1.54	1.48	1.51	1.56	1.60	1.53	1.56	1.60	1.65							
Amps	4.4	4.5	4.7	4.8	4.8	4.9	5.0	5.2	5.1	5.3	5.4	5.6	5.5	5.6	5.8	6.0	5.8	5.9	6.1	6.4	6.1	6.3	6.5	6.7							
Hi PR	209	225	238	248	235	253	267	279	267	288	304	317	304	328	346	361	343	369	389	406	378	407	430	449							
Lo PR	107	114	124	132	113	120	131	140	117	125	136	145	123	131	143	152	129	137	150	160	133	142	155	165							
MBh	16.6	17.0	17.8	19.0	16.3	16.6	17.4	18.5	15.9	16.2	16.9	18.1	15.5	15.8	16.5	17.6	14.7	15.0	15.7	16.8	13.6	13.9	14.5	15.5							
S/T	0.89	0.86	0.78	0.63	0.93	0.89	0.81	0.65	0.95	0.92	0.83	0.67	0.98	0.95	0.85	0.69	1.00	0.98	0.89	0.72	1.00	0.99	0.89	0.72							
ΔT	26	26	24	21	26	26	25	21	26	26	25	21	27	26	25	21	26	26	24	21	24	24	23	20							
kW	1.21	1.23	1.26	1.29	1.28	1.31	1.34	1.38	1.35	1.38	1.41	1.45	1.41	1.44	1.48	1.52	1.46	1.49	1.53	1.58	1.51	1.53	1.58	1.63							
Amps	4.4	4.5	4.6	4.7	4.7	4.8	4.9	5.1	5.1	5.2	5.3	5.5	5.4	5.5	5.7	5.9	5.7	5.8	6.0	6.2	6.0	6.2	6.4	6.6							
Hi PR	205	221	233	243	230	248	262	273	262	282	298	310	298	321	339	354	336	361	381	398	371	399	421	439							
Lo PR	105	111	121	129	110	118	128	137	115	122	133	142	121	128	140	149	126	134	147	156	131	139	152	162							
MBh	18.0	18.4	19.3	20.5	17.6	18.0	18.8	20.1	17.2	17.5	18.4	19.6	16.8	17.1	17.9	19.1	15.9	16.2	17.0	18.2	14.8	15.0	15.8	16.8							
S/T	0.93	0.89	0.81	0.65	0.96	0.93	0.84	0.68	0.98	0.95	0.86	0.70	1.00	0.98	0.89	0.72	1.00	1.00	0.92	0.75	1.00	1.00	0.93	0.75							
ΔT	24	23	22	19	24	24	22	19	24	24	22	19	24	24	22	19	23	23	22	19	21	21	21	18							
kW	1.23	1.25	1.29	1.32	1.31	1.33	1.37	1.41	1.38	1.41	1.44	1.49	1.44	1.47	1.51	1.55	1.49	1.52	1.57	1.61	1.54	1.57	1.62	1.66							
Amps	4.5	4.6	4.7	4.9	4.8	4.9	5.1	5.2	5.2	5.3	5.5	5.7	5.5	5.7	5.8	6.0	5.9	6.0	6.2	6.4	6.2	6.3	6.5	6.8							
Hi PR	212	228	240	251	237	255	270	281	270	291	307	320	308	331	349	364	346	372	393	410	382	411	434	453							
Lo PR	108	115	125	133	114	121	132	141	118	126	137	146	124	132	144	154	130	139	151	161	135	143	157	167							
MBh	18.0	18.4	19.3	20.5	17.6	18.0	18.8	20.1	17.2	17.5	18.4	19.6	16.8	17.1	17.9	19.1	15.9	16.2	17.0	18.2	14.8	15.0	15.8	16.8							
S/T	0.93	0.89	0.81	0.65	0.96	0.93	0.84	0.68	0.98	0.95	0.86	0.70	1.00	0.98	0.89	0.72	1.00	1.00	0.92	0.75	1.00	1.00	0.93	0.75							
ΔT	23	22	21	18	23	23	21	19	23	23	21	19	23	23	22	19	22	22	21	18	20	20	20	17							
kW	1.23	1.25	1.29	1.32	1.31	1.33	1.37	1.41	1.38	1.41	1.44	1.49	1.44	1.47	1.51	1.55	1.49	1.52	1.57	1.61	1.54	1.57	1.62	1.66							
Amps	4.5	4.6	4.7	4.9	4.8	4.9	5.1	5.2	5.2	5.3	5.5	5.7	5.5	5.7	5.8	6.0	5.9	6.0	6.2	6.4	6.2	6.3	6.5	6.8							
Hi PR	212	228	240	251	237	255	270	281	270	291	307	320	308	331	349	364	346	372	393	410	382	411	434	453							
Lo PR	108	115	125	133	114	121	132	141	118	126	137	146	124	132	144	154	130	139	151	161	135	143	157	167							

IDB: Entering Indoor Dry Bulb Temperature
 High and low pressures are measured at the liquid and suction service valves.
 Shaded area reflects AHRI conditions
 Amps = outdoor unit amps (comp.+fan)
 kW = Total system power

IDB	AIRFLOW	OUTDOOR AMBIENT TEMPERATURE																							
		65°F				75°F				85°F				95°F				105°F				115°F			
		59	63	67	71	59	63	67	71	59	63	67	71	59	63	67	71	59	63	67	71	59	63	67	71
70	MBh	22.1	22.9	25.1	-	21.6	22.4	24.5	-	21.1	21.9	23.9	-	20.6	21.3	23.4	-	19.5	20.3	22.2	-	18.1	18.8	20.6	-
	S/T	0.69	0.58	0.40	-	0.72	0.60	0.42	-	0.74	0.61	0.43	-	0.76	0.63	0.44	-	0.79	0.66	0.46	-	0.80	0.66	0.46	-
	ΔT	20	17	13	-	20	18	13	-	20	18	13	-	21	18	13	-	20	18	13	-	19	16	12	-
	kW	1.54	1.57	1.61	-	1.64	1.67	1.72	-	1.74	1.77	1.82	-	1.82	1.86	1.91	-	1.89	1.93	1.99	-	1.95	1.99	2.05	-
	Amps	5.7	5.8	6.0	-	6.1	6.3	6.5	-	6.6	6.8	7.0	-	7.1	7.3	7.5	-	7.5	7.7	8.0	-	8.0	8.2	8.4	-
	Hi PR	205	221	233	-	230	248	262	-	262	282	298	-	298	321	339	-	336	361	381	-	371	399	421	-
	Lo PR	103	109	119	-	109	116	126	-	113	120	131	-	119	126	138	-	124	132	144	-	129	137	149	-
	MBh	22.5	23.3	25.5	-	21.9	22.7	24.9	-	21.4	22.2	24.3	-	20.9	21.6	23.7	-	19.8	20.6	22.5	-	18.4	19.1	20.9	-
	S/T	0.72	0.60	0.42	-	0.74	0.62	0.43	-	0.76	0.64	0.44	-	0.79	0.66	0.46	-	0.82	0.68	0.47	-	0.82	0.69	0.48	-
	ΔT	20	17	13	-	20	17	13	-	20	17	13	-	20	17	13	-	20	17	13	-	19	16	12	-
kW	1.56	1.59	1.63	-	1.66	1.70	1.75	-	1.76	1.79	1.85	-	1.84	1.88	1.94	-	1.91	1.95	2.01	-	1.98	2.02	2.08	-	
Amps	5.8	5.9	6.1	-	6.2	6.4	6.6	-	6.7	6.9	7.1	-	7.2	7.4	7.6	-	7.6	7.8	8.1	-	8.1	8.3	8.6	-	
Hi PR	209	225	237	-	234	252	266	-	267	287	303	-	304	327	345	-	342	368	388	-	377	406	429	-	
Lo PR	105	111	122	-	111	118	128	-	115	122	133	-	121	128	140	-	126	135	147	-	131	139	152	-	
MBh	23.2	24.1	26.4	-	22.7	23.5	25.8	-	22.2	23.0	25.2	-	21.6	22.4	24.5	-	20.5	21.3	23.3	-	19.0	19.7	21.6	-	
S/T	0.76	0.64	0.44	-	0.79	0.66	0.46	-	0.81	0.68	0.47	-	0.84	0.70	0.48	-	0.87	0.73	0.50	-	0.88	0.73	0.51	-	
ΔT	18	16	12	-	18	16	12	-	18	16	12	-	18	16	12	-	18	16	12	-	17	15	11	-	
kW	1.58	1.61	1.65	-	1.69	1.72	1.77	-	1.78	1.82	1.87	-	1.87	1.91	1.97	-	1.94	1.98	2.04	-	2.01	2.05	2.11	-	
Amps	5.9	6.0	6.2	-	6.3	6.5	6.7	-	6.9	7.0	7.3	-	7.3	7.5	7.7	-	7.8	8.0	8.2	-	8.2	8.4	8.7	-	
Hi PR	213	229	242	-	239	257	272	-	272	293	309	-	310	333	352	-	348	375	396	-	385	414	437	-	
Lo PR	107	114	124	-	113	120	131	-	117	125	136	-	123	131	143	-	129	137	150	-	133	142	155	-	

IDB	AIRFLOW	OUTDOOR AMBIENT TEMPERATURE																							
		65°F				75°F				85°F				95°F				105°F				115°F			
		59	63	67	71	59	63	67	71	59	63	67	71	59	63	67	71	59	63	67	71	59	63	67	71
75	MBh	22.5	23.2	25.1	26.9	22.0	22.6	24.5	26.3	21.4	22.1	23.9	25.6	20.9	21.5	23.3	25.0	20.9	21.5	23.3	25.0	19.9	20.5	22.1	23.8
	S/T	0.79	0.70	0.53	0.34	0.82	0.73	0.55	0.36	0.84	0.75	0.57	0.36	0.86	0.77	0.58	0.38	0.90	0.83	0.63	0.40	0.90	0.80	0.61	0.39
	ΔT	23	21	18	12	24	22	18	12	24	22	18	12	24	22	18	12	23	21	17	12	23	22	18	12
	kW	1.55	1.58	1.62	1.67	1.66	1.69	1.74	1.79	1.75	1.78	1.84	1.89	1.83	1.87	1.93	1.99	1.83	1.87	1.93	1.99	1.90	1.94	2.00	2.06
	Amps	5.7	5.9	6.1	6.3	6.2	6.3	6.5	6.8	6.7	6.9	7.1	7.3	7.2	7.3	7.6	7.8	7.6	7.8	8.0	8.3	7.6	7.8	8.0	8.3
	Hi PR	207	223	236	246	233	250	264	276	265	285	301	314	301	324	343	357	339	365	385	402	375	403	426	444
	Lo PR	104	111	121	128	110	117	127	136	114	121	132	141	120	127	139	148	126	134	146	155	130	138	151	161
	MBh	22.8	23.5	25.4	27.3	22.3	23.0	24.9	26.7	21.8	22.4	24.3	26.0	21.2	21.9	23.7	25.4	20.2	20.8	22.5	24.1	18.7	19.2	20.8	22.4
	S/T	0.82	0.73	0.55	0.36	0.85	0.76	0.57	0.37	0.87	0.78	0.59	0.38	0.90	0.80	0.61	0.39	0.93	0.83	0.63	0.40	0.94	0.84	0.63	0.41
	ΔT	23	21	17	12	23	21	17	12	23	21	17	12	23	21	18	12	23	21	17	12	21	20	16	11
kW	1.57	1.60	1.64	1.69	1.68	1.71	1.76	1.81	1.77	1.81	1.86	1.92	1.86	1.89	1.95	2.01	1.93	1.97	2.03	2.09	1.99	2.03	2.09	2.16	
Amps	5.8	6.0	6.1	6.4	6.3	6.4	6.6	6.9	6.8	7.0	7.2	7.5	7.3	7.4	7.7	8.0	7.7	7.9	8.2	8.5	8.2	8.4	8.6	9.0	
Hi PR	211	227	240	250	237	255	269	281	269	290	306	319	307	330	348	363	345	371	392	409	381	410	433	452	
Lo PR	106	112	123	131	112	119	130	138	116	123	135	144	122	130	142	151	128	136	148	158	132	141	153	163	
MBh	23.6	24.3	26.3	28.3	23.1	23.8	25.7	27.6	22.5	23.2	25.1	27.0	22.0	22.6	24.5	26.3	20.9	21.5	23.3	25.0	19.3	19.9	21.6	23.1	
S/T	0.87	0.78	0.59	0.38	0.90	0.80	0.61	0.39	0.92	0.83	0.62	0.40	0.95	0.85	0.64	0.41	0.99	0.88	0.67	0.43	1.00	0.89	0.67	0.43	
ΔT	21	19	16	11	21	20	16	11	21	20	16	11	21	20	16	11	21	19	16	11	20	18	15	10	
kW	1.59	1.62	1.67	1.72	1.70	1.73	1.79	1.84	1.80	1.83	1.89	1.95	1.88	1.92	1.98	2.04	1.96	2.00	2.06	2.12	2.02	2.06	2.13	2.19	
Amps	5.9	6.1	6.3	6.5	6.4	6.5	6.7	7.0	6.9	7.1	7.3	7.6	7.4	7.6	7.8	8.1	7.9	8.0	8.3	8.6	8.3	8.5	8.8	9.1	
Hi PR	215	232	245	255	241	260	274	286	275	296	312	326	313	337	355	371	352	379	400	417	389	418	442	461	
Lo PR	108	115	125	133	114	121	132	141	118	126	137	146	124	132	144	154	130	139	151	161	135	143	157	167	

IDB: Entering Indoor Dry Bulb Temperature
 High and low pressures are measured at the liquid and suction service valves.
 Shaded area reflects ACCA (TVA) conditions
 Amps = outdoor unit amps (comp.+fan)
 kW = Total system power

IDB		OUTDOOR AMBIENT TEMPERATURE												115°F																												
		65°F						75°F						85°F						95°F						105°F																
		59	63	67	71	75	79	59	63	67	71	75	79	59	63	67	71	75	79	59	63	67	71	75	79	59	63	67	71	75	79											
80	700	AIRFLOW	59	63	67	71	75	79	83	87	91	95	59	63	67	71	75	79	83	87	91	95	59	63	67	71	75	79	83	87	91	95	59	63	67	71	75	79	83	87	91	95
		MBh	22.9	23.4	25.0	26.7	22.4	22.8	24.4	26.1	21.8	22.3	23.8	25.5	21.3	21.8	23.2	24.8	20.2	20.7	22.1	23.6	18.7	19.1	20.5	21.9																
		S/T	0.86	0.81	0.66	0.49	0.90	0.84	0.68	0.51	0.92	0.86	0.70	0.52	0.95	0.89	0.72	0.54	0.98	0.92	0.75	0.56	0.99	0.93	0.76	0.57																
		ΔT	26	25	22	17	26	25	22	18	26	25	22	18	27	25	22	18	26	25	22	17	24	23	20	16																
		kW	1.56	1.59	1.63	1.68	1.67	1.70	1.75	1.80	1.76	1.80	1.85	1.91	1.85	1.88	1.94	2.00	1.92	1.96	2.02	2.08	1.98	2.02	2.08	2.15																
	Amps	5.8	5.9	6.1	6.3	6.2	6.4	6.6	6.8	6.8	6.9	7.1	7.4	7.2	7.4	7.6	7.9	7.7	7.9	8.1	8.4	8.1	8.3	8.6	8.9																	
	Hi PR	209	225	238	248	235	253	267	279	267	288	304	317	304	328	346	361	343	369	389	406	378	407	430	449																	
	Lo PR	105	112	122	130	111	118	129	137	115	123	134	143	121	129	141	150	127	135	147	157	131	140	152	162																	
	750	MBh	23.2	23.7	25.4	27.1	22.7	23.2	24.8	26.5	22.2	22.6	24.2	25.9	21.6	22.1	23.6	25.2	20.5	21.0	22.4	24.0	19.0	19.4	20.8	22.2																
		S/T	0.90	0.84	0.68	0.51	0.93	0.87	0.71	0.53	0.95	0.89	0.73	0.54	0.98	0.92	0.75	0.56	1.00	0.96	0.78	0.58	1.00	0.96	0.78	0.59																
ΔT		26	24	21	17	26	25	22	17	26	25	22	17	26	25	22	17	25	25	21	17	23	23	20	16																	
kW		1.58	1.61	1.65	1.70	1.69	1.72	1.77	1.83	1.79	1.82	1.88	1.93	1.87	1.91	1.97	2.03	1.94	1.98	2.04	2.11	2.01	2.05	2.11	2.18																	
Amps		5.9	6.0	6.2	6.4	6.3	6.5	6.7	6.9	6.9	7.0	7.3	7.5	7.3	7.5	7.7	8.0	7.8	8.0	8.2	8.5	8.2	8.4	8.7	9.0																	
900	Hi PR	213	229	242	253	239	257	272	283	272	293	309	322	310	333	352	367	348	375	396	413	385	414	438	456																	
	Lo PR	107	114	124	132	113	120	131	140	117	125	136	145	123	131	143	152	129	137	150	160	133	142	155	165																	
	MBh	24.1	24.6	26.3	28.1	23.5	24.0	25.6	27.4	22.9	23.4	25.0	26.8	22.4	22.9	24.4	26.1	21.3	21.7	23.2	24.8	19.7	20.1	21.5	23.0																	
	S/T	0.95	0.89	0.73	0.54	1.00	0.93	0.75	0.56	1.00	0.95	0.77	0.58	1.00	1.00	0.80	0.60	1.00	1.00	0.83	0.62	1.00	1.00	0.83	0.62																	
	ΔT	23	22	19	16	24	23	20	16	23	23	20	16	23	23	20	16	22	22	20	16	20	21	18	15																	
85	700	AIRFLOW	59	63	67	71	75	79	83	87	91	95	59	63	67	71	75	79	83	87	91	95	59	63	67	71	75	79	83	87	91	95	59	63	67	71	75	79	83	87	91	95
		MBh	23.3	23.7	24.9	26.5	22.7	23.2	24.3	25.9	22.2	22.6	23.7	25.3	21.7	22.1	23.1	24.7	20.6	21.0	22.0	23.4	19.1	19.4	20.4	21.7																
		S/T	0.91	0.87	0.79	0.64	0.94	0.91	0.82	0.66	0.96	0.93	0.84	0.68	0.99	0.96	0.87	0.70	1.00	0.99	0.90	0.73	1.00	1.00	0.91	0.73																
		ΔT	28	27	26	22	28	28	26	23	28	28	26	23	28	28	26	23	27	27	26	22	25	26	24	21																
		kW	1.57	1.60	1.65	1.69	1.68	1.71	1.76	1.82	1.78	1.81	1.87	1.92	1.86	1.90	1.96	2.02	1.93	1.97	2.03	2.10	2.00	2.04	2.10	2.17																
	Amps	5.8	6.0	6.2	6.4	6.3	6.4	6.6	6.9	6.8	7.0	7.2	7.5	7.3	7.5	7.7	8.0	7.7	7.9	8.2	8.5	8.2	8.4	8.7	9.0																	
	Hi PR	212	228	240	251	237	255	270	281	270	291	307	320	308	331	349	365	346	372	393	410	382	411	434	453																	
	Lo PR	106	113	123	131	112	119	130	139	116	124	135	144	122	130	142	151	128	136	149	158	133	141	154	164																	
	750	MBh	23.6	24.1	25.2	26.9	23.1	23.5	24.7	26.3	22.5	23.0	24.1	25.7	22.0	22.4	23.5	25.1	20.9	21.3	22.3	23.8	19.4	19.7	20.7	22.0																
		S/T	0.94	0.91	0.82	0.66	0.97	0.94	0.85	0.69	1.00	0.96	0.87	0.71	1.00	0.99	0.90	0.73	1.00	1.00	0.93	0.76	1.00	1.00	0.94	0.76																
ΔT		27	27	25	22	28	27	26	22	28	27	26	22	27	27	26	22	26	26	25	22	24	24	24	21																	
kW		1.59	1.62	1.67	1.72	1.70	1.73	1.79	1.84	1.80	1.83	1.89	1.95	1.89	1.92	1.98	2.04	1.96	2.00	2.06	2.12	2.02	2.06	2.13	2.20																	
Amps		5.9	6.1	6.3	6.5	6.4	6.5	6.7	7.0	6.9	7.1	7.3	7.6	7.4	7.6	7.8	8.1	7.9	8.0	8.3	8.6	8.3	8.5	8.8	9.1																	
900	Hi PR	215	232	245	255	242	260	274	286	275	296	312	326	313	337	356	371	352	379	400	417	389	418	442	461																	
	Lo PR	108	115	125	133	114	121	132	141	118	126	137	146	124	132	144	154	130	139	151	161	135	143	157	167																	
	MBh	24.5	24.9	26.1	27.9	23.9	24.4	25.5	27.2	23.3	23.8	24.9	26.6	22.8	23.2	24.3	25.9	21.6	22.0	23.1	24.6	20.0	20.4	21.4	22.8																	
	S/T	1.00	0.96	0.87	0.71	1.00	1.00	0.90	0.73	1.00	1.00	0.92	0.75	1.00	1.00	0.95	0.77	1.00	1.00	0.99	0.80	1.00	1.00	1.00	0.81																	
	ΔT	25	25	23	20	24	25	23	20	24	24	24	20	23	24	24	20	22	23	23	20	20	21	22	19																	
900	kW	1.61	1.64	1.69	1.74	1.73	1.76	1.81	1.87	1.83	1.86	1.92	1.98	1.91	1.95	2.01	2.08	1.99	2.03	2.09	2.16	2.05	2.10	2.16	2.23																	
	Amps	6.0	6.2	6.4	6.6	6.5	6.7	6.9	7.1	7.1	7.2	7.5	7.7	7.5	7.7	8.0	8.3	8.0	8.2	8.5	8.8	8.5	8.7	9.0	9.3																	
	Hi PR	220	236	249	260	246	265	280	292	280	302	318	332	319	343	363	378	359	386	408	426	397	427	451	470																	
	Lo PR	110	117	128	136	116	124	135	144	121	128	140	149	127	135	147	157	133	141	154	164	137	146	160	170																	

IDB: Entering Indoor Dry Bulb Temperature
 High and low pressures are measured at the liquid and suction service valves.
 Shaded area reflects AHRI conditions
 Amps = outdoor unit amps (comp.+fan)
 kW = Total system power

IDB	AIRFLOW	OUTDOOR AMBIENT TEMPERATURE												ENTERING INDOOR WET BULB TEMPERATURE											
		65°F				75°F				85°F				95°F				105°F				115°F			
		59	63	67	71	59	63	67	71	59	63	67	71	59	63	67	71	59	63	67	71	59	63	67	71
70	MBh	25.5	26.4	28.9	-	24.9	25.8	28.2	-	24.3	25.2	27.6	-	23.7	24.6	26.9	-	22.5	23.3	25.6	-	20.8	21.6	23.7	-
	S/T	0.70	0.59	0.41	-	0.73	0.61	0.42	-	0.75	0.62	0.43	-	0.77	0.64	0.45	-	0.80	0.67	0.46	-	0.81	0.67	0.47	-
	ΔT	19	16	12	-	19	16	12	-	19	16	13	-	19	17	13	-	19	16	12	-	18	15	12	-
	kW	1.87	1.90	1.96	-	2.00	2.04	2.10	-	2.11	2.15	2.22	-	2.21	2.26	2.32	-	2.30	2.34	2.41	-	2.37	2.42	2.49	-
	Amps	6.8	6.9	7.1	-	7.3	7.5	7.7	-	7.9	8.1	8.4	-	8.5	8.7	9.0	-	9.0	9.2	9.5	-	9.5	9.8	10.1	-
	Hi PR	214	230	243	-	240	258	272	-	272	293	310	-	310	334	353	-	349	376	397	-	386	415	438	-
	Lo PR	104	110	120	-	109	116	127	-	114	121	132	-	119	127	139	-	125	133	145	-	130	138	150	-
	MBh	27.6	28.6	31.3	-	26.9	27.9	30.6	-	26.3	27.3	29.9	-	25.7	26.6	29.1	-	24.4	25.3	27.7	-	22.6	23.4	25.6	-
	S/T	0.73	0.61	0.42	-	0.75	0.63	0.44	-	0.77	0.65	0.45	-	0.80	0.67	0.46	-	0.83	0.69	0.48	-	0.84	0.70	0.48	-
	ΔT	18	16	12	-	19	16	12	-	19	16	12	-	19	16	12	-	19	16	12	-	17	15	11	-
kW	1.91	1.95	2.00	-	2.04	2.08	2.14	-	2.16	2.20	2.27	-	2.26	2.31	2.38	-	2.35	2.40	2.47	-	2.43	2.48	2.55	-	
Amps	6.9	7.1	7.3	-	7.5	7.7	7.9	-	8.2	8.3	8.6	-	8.7	8.9	9.2	-	9.3	9.5	9.8	-	9.8	10.1	10.4	-	
Hi PR	220	237	250	-	247	266	281	-	281	302	319	-	320	344	364	-	360	387	409	-	398	428	452	-	
Lo PR	107	114	124	-	113	120	131	-	117	125	136	-	123	131	143	-	129	137	150	-	134	142	155	-	
MBh	28.4	29.5	32.3	-	27.8	28.8	31.5	-	27.1	28.1	30.8	-	26.4	27.4	30.0	-	25.1	26.0	28.5	-	23.3	24.1	26.4	-	
S/T	0.76	0.64	0.44	-	0.79	0.66	0.46	-	0.81	0.68	0.47	-	0.84	0.70	0.48	-	0.87	0.73	0.50	-	0.88	0.73	0.51	-	
ΔT	18	15	12	-	18	16	12	-	18	16	12	-	18	16	12	-	18	15	12	-	17	14	11	-	
kW	1.92	1.96	2.02	-	2.06	2.10	2.16	-	2.18	2.22	2.29	-	2.28	2.33	2.40	-	2.37	2.42	2.49	-	2.45	2.50	2.57	-	
Amps	7.0	7.2	7.4	-	7.6	7.8	8.0	-	8.2	8.4	8.7	-	8.8	9.0	9.3	-	9.4	9.6	9.9	-	9.9	10.1	10.5	-	
Hi PR	222	239	253	-	249	268	283	-	284	305	322	-	323	348	367	-	364	391	413	-	402	432	456	-	
Lo PR	108	115	125	-	114	121	132	-	118	126	138	-	124	132	145	-	130	139	151	-	135	143	157	-	

75	MBh	25.9	26.7	28.9	31.0	25.3	26.0	28.2	30.3	24.7	25.4	27.5	29.5	24.1	24.8	26.8	28.8	22.9	23.6	25.5	27.4	21.2	21.8	23.6	25.4
	S/T	0.80	0.71	0.54	0.35	0.83	0.74	0.56	0.36	0.85	0.76	0.57	0.37	0.88	0.78	0.59	0.38	0.91	0.81	0.62	0.40	0.92	0.82	0.62	0.40
	ΔT	22	20	16	11	22	20	17	11	22	20	17	11	22	20	17	11	22	20	16	11	20	19	15	11
	kW	1.88	1.92	1.97	2.03	2.01	2.05	2.11	2.17	2.13	2.17	2.23	2.30	2.23	2.27	2.34	2.41	2.31	2.36	2.43	2.51	2.39	2.44	2.51	2.59
	Amps	6.8	7.0	7.2	7.5	7.4	7.5	7.8	8.1	8.0	8.2	8.5	8.8	8.5	8.8	9.0	9.4	9.1	9.3	9.6	10.0	9.6	9.9	10.2	10.6
	Hi PR	216	232	245	256	242	260	275	287	275	296	313	326	314	337	356	372	353	380	401	418	390	419	443	462
	Lo PR	105	111	122	129	111	118	128	137	115	122	133	142	121	128	140	149	127	135	147	156	131	139	152	162
	MBh	28.1	28.9	31.3	33.6	27.4	28.2	30.5	32.8	26.8	27.5	29.8	32.0	26.1	26.9	29.1	31.2	24.8	25.5	27.6	29.7	23.0	23.6	25.6	27.5
	S/T	0.83	0.74	0.56	0.36	0.86	0.77	0.58	0.37	0.88	0.79	0.60	0.38	0.91	0.81	0.61	0.40	0.94	0.84	0.64	0.41	0.95	0.85	0.64	0.41
	ΔT	21	20	16	11	22	20	16	11	22	20	16	11	22	20	16	11	21	20	16	11	20	18	15	10
kW	1.92	1.96	2.02	2.08	2.06	2.10	2.16	2.22	2.18	2.22	2.29	2.36	2.28	2.33	2.40	2.47	2.37	2.42	2.49	2.57	2.45	2.50	2.57	2.66	
Amps	7.0	7.2	7.4	7.7	7.6	7.8	8.0	8.3	8.2	8.4	8.7	9.0	8.8	9.0	9.3	9.7	9.4	9.6	9.9	10.3	9.9	10.2	10.5	10.9	
Hi PR	222	239	253	264	250	269	284	296	284	305	322	336	323	348	367	383	364	391	413	431	402	432	457	476	
Lo PR	108	115	125	133	114	121	132	141	118	126	138	147	124	132	145	154	130	139	151	161	135	144	157	167	
MBh	28.9	29.8	32.2	34.6	28.2	29.1	31.5	33.8	27.6	28.4	30.7	33.0	26.9	27.7	30.0	32.2	25.5	26.3	28.5	30.5	23.7	24.4	26.4	28.3	
S/T	0.87	0.78	0.59	0.38	0.90	0.80	0.61	0.39	0.92	0.82	0.62	0.40	0.95	0.85	0.64	0.41	0.99	0.88	0.67	0.43	1.00	0.89	0.67	0.43	
ΔT	20	19	15	11	21	19	16	11	21	19	16	11	21	19	16	11	21	19	16	11	19	18	15	10	
kW	1.94	1.97	2.03	2.09	2.07	2.11	2.18	2.24	2.19	2.24	2.30	2.37	2.30	2.35	2.42	2.49	2.39	2.44	2.51	2.59	2.47	2.52	2.60	2.68	
Amps	7.1	7.2	7.5	7.8	7.6	7.8	8.1	8.4	8.3	8.5	8.8	9.1	8.9	9.1	9.4	9.7	9.4	9.7	10.0	10.4	10.0	10.2	10.6	11.0	
Hi PR	225	242	255	266	252	271	286	299	287	308	326	340	326	351	371	387	367	395	417	435	406	437	461	481	
Lo PR	109	116	127	135	115	122	134	142	120	127	139	148	126	134	146	155	132	140	153	163	136	145	158	169	

IDB: Entering Indoor Dry Bulb Temperature
 High and low pressures are measured at the liquid and suction service valves.
 Shaded area reflects ACCA (TVA) conditions
 Amps = outdoor unit amps (comp.+fan)
 kW = Total system power

IDB	AIRFLOW	OUTDOOR AMBIENT TEMPERATURE												ENTERING INDOOR WET BULB TEMPERATURE											
		65°F				75°F				85°F				95°F				105°F				115°F			
		59	63	67	71	59	63	67	71	59	63	67	71	59	63	67	71	59	63	67	71	59	63	67	71
80	MBh	26.4	26.9	28.8	30.8	25.7	26.3	28.1	30.0	25.1	25.7	27.4	29.3	24.5	25.1	26.8	28.6	23.3	23.8	25.4	27.2	21.6	22.0	23.6	25.2
	S/T	0.88	0.82	0.67	0.50	0.91	0.85	0.69	0.52	0.93	0.87	0.71	0.53	0.96	0.90	0.73	0.55	1.00	0.93	0.76	0.57	1.00	0.94	0.77	0.57
	ΔT	24	23	20	16	25	24	20	16	25	24	20	16	25	24	21	16	24	23	20	16	23	22	19	15
	kW	1.90	1.93	1.99	2.04	2.03	2.07	2.13	2.19	2.14	2.19	2.25	2.32	2.25	2.29	2.36	2.43	2.33	2.38	2.45	2.53	2.41	2.46	2.53	2.61
	Amps	6.9	7.0	7.3	7.5	7.4	7.6	7.9	8.2	8.1	8.3	8.5	8.9	8.6	8.8	9.1	9.5	9.2	9.4	9.7	10.1	9.7	10.0	10.3	10.7
	Hi PR	218	234	248	258	244	263	278	290	278	299	316	330	317	341	360	375	356	383	405	422	394	424	447	467
	Lo PR	106	112	123	131	112	119	130	138	116	123	135	144	122	130	142	151	128	136	148	158	132	141	154	163
	MBh	28.6	29.2	31.2	33.3	27.9	28.5	30.5	32.6	27.2	27.8	29.7	31.8	26.6	27.1	29.0	31.0	25.2	25.8	27.6	29.5	23.4	23.9	25.5	27.3
	S/T	0.91	0.85	0.69	0.52	0.94	0.88	0.72	0.54	0.96	0.90	0.74	0.55	1.00	0.93	0.76	0.57	1.00	0.97	0.79	0.59	1.00	0.98	0.80	0.59
	ΔT	24	23	20	16	24	23	20	16	24	23	20	16	24	23	20	16	23	23	20	16	21	21	19	15
kW	1.94	1.97	2.03	2.09	2.07	2.11	2.18	2.24	2.19	2.24	2.30	2.37	2.30	2.35	2.42	2.49	2.39	2.44	2.51	2.59	2.47	2.52	2.60	2.68	
Amps	7.1	7.2	7.5	7.8	7.6	7.8	8.1	8.4	8.3	8.5	8.8	9.1	8.9	9.1	9.4	9.7	9.4	9.7	10.0	10.4	10.0	10.2	10.6	11.0	
Hi PR	225	242	255	266	252	271	286	299	287	308	326	340	326	351	371	387	367	395	417	435	406	437	461	481	
Lo PR	109	116	127	135	115	123	134	142	120	127	139	148	126	134	146	155	132	140	153	163	136	145	158	169	
MBh	29.4	30.1	32.1	34.3	28.7	29.4	31.4	33.5	28.0	28.7	30.6	32.7	27.4	28.0	29.9	31.9	26.0	26.6	28.4	30.3	24.1	24.6	26.3	28.1	
S/T	0.95	0.89	0.73	0.54	1.00	0.93	0.75	0.56	1.00	0.95	0.77	0.58	1.00	1.00	0.80	0.60	1.00	1.00	0.83	0.62	1.00	1.00	0.83	0.62	
ΔT	23	22	19	15	23	22	19	15	23	22	19	15	22	23	19	16	21	22	19	15	20	20	18	14	
kW	1.95	1.99	2.05	2.11	2.09	2.13	2.19	2.26	2.21	2.25	2.32	2.39	2.32	2.36	2.44	2.51	2.41	2.46	2.53	2.61	2.48	2.54	2.62	2.70	
Amps	7.1	7.3	7.5	7.8	7.7	7.9	8.2	8.5	8.4	8.6	8.9	9.2	9.0	9.2	9.5	9.8	9.5	9.8	10.1	10.5	10.1	10.3	10.7	11.1	
Hi PR	227	244	258	269	255	274	289	302	290	312	329	343	330	355	375	391	371	399	422	440	410	441	466	486	
Lo PR	110	117	128	136	116	124	135	144	121	129	140	150	127	135	147	157	133	142	155	165	138	146	160	170	
85	MBh	26.8	27.3	28.6	30.5	26.2	26.7	28.0	29.8	25.6	26.1	27.3	29.1	24.9	25.4	26.6	28.4	23.7	24.2	25.3	27.0	22.0	22.4	23.4	25.0
	S/T	0.92	0.89	0.80	0.65	0.95	0.92	0.83	0.67	0.98	0.94	0.85	0.69	1.00	0.97	0.88	0.71	1.00	1.00	0.91	0.74	1.00	1.00	0.92	0.74
	ΔT	26	25	24	21	26	26	24	21	26	26	24	21	26	26	25	21	25	25	24	21	23	24	23	20
	kW	1.91	1.95	2.00	2.06	2.04	2.08	2.14	2.21	2.16	2.20	2.27	2.34	2.26	2.31	2.38	2.45	2.35	2.40	2.47	2.55	2.43	2.48	2.55	2.63
	Amps	6.9	7.1	7.3	7.6	7.5	7.7	7.9	8.2	8.1	8.3	8.6	8.9	8.7	8.9	9.2	9.6	9.3	9.5	9.8	10.2	9.8	10.1	10.4	10.8
	Hi PR	220	237	250	261	247	266	281	293	281	302	319	333	320	344	363	379	360	387	409	426	398	428	452	471
	Lo PR	107	114	124	132	113	120	131	140	117	125	136	145	123	131	143	152	129	137	150	160	133	142	155	165
	MBh	29.1	29.6	31.0	33.1	28.4	28.9	30.3	32.3	27.7	28.2	29.6	31.6	27.0	27.6	28.9	30.8	25.7	26.2	27.4	29.2	23.8	24.2	25.4	27.1
	S/T	0.95	0.92	0.83	0.67	0.99	0.95	0.86	0.70	1.00	0.98	0.88	0.71	1.00	1.00	0.91	0.74	1.00	1.00	0.94	0.77	1.00	1.00	0.95	0.77
	ΔT	25	25	24	20	26	25	24	21	25	25	24	21	25	25	24	21	24	24	24	21	22	22	22	19
kW	1.95	1.99	2.05	2.11	2.09	2.13	2.19	2.26	2.21	2.25	2.32	2.39	2.32	2.36	2.44	2.51	2.41	2.46	2.53	2.61	2.48	2.54	2.62	2.70	
Amps	7.1	7.3	7.5	7.8	7.7	7.9	8.2	8.5	8.4	8.6	8.9	9.2	9.0	9.2	9.5	9.8	9.5	9.8	10.1	10.5	10.1	10.3	10.7	11.1	
Hi PR	227	244	258	269	255	274	289	302	290	312	329	343	330	355	375	391	371	399	422	440	410	441	466	486	
Lo PR	110	117	128	136	116	124	135	144	121	129	140	150	127	135	147	157	133	142	155	165	138	146	160	170	
MBh	29.9	30.5	31.9	34.1	29.2	29.8	31.2	33.3	28.5	29.1	30.5	32.5	27.8	28.4	29.7	31.7	26.4	27.0	28.2	30.1	24.5	25.0	26.2	27.9	
S/T	1.00	0.96	0.87	0.70	1.00	1.00	0.90	0.73	1.00	1.00	0.92	0.75	1.00	1.00	0.95	0.77	1.00	1.00	0.99	0.80	1.00	1.00	1.00	0.81	
ΔT	24	24	23	20	24	24	23	20	23	24	23	20	23	23	23	20	22	22	23	20	20	20	21	18	
kW	1.97	2.00	2.06	2.12	2.10	2.15	2.21	2.28	2.23	2.27	2.34	2.41	2.33	2.38	2.45	2.53	2.43	2.48	2.55	2.63	2.50	2.56	2.64	2.72	
Amps	7.2	7.4	7.6	7.9	7.8	8.0	8.2	8.5	8.5	8.7	8.9	9.3	9.0	9.3	9.6	9.9	9.6	9.9	10.2	10.6	10.2	10.4	10.8	11.2	
Hi PR	229	247	260	272	257	277	292	305	292	315	332	347	333	358	378	395	375	403	426	444	414	445	470	491	
Lo PR	111	118	129	138	117	125	136	145	122	130	142	151	128	136	149	159	134	143	156	166	139	148	161	172	

IDB: Entering Indoor Dry Bulb Temperature
 High and low pressures are measured at the liquid and suction service valves.
 Shaded area reflects AHRI conditions
 Amps = outdoor unit amps (comp.+fan)
 kW = Total system power

IDB	AIRFLOW	OUTDOOR AMBIENT TEMPERATURE												ENTERING INDOOR WET BULB TEMPERATURE											
		65°F				75°F				85°F				95°F				105°F				115°F			
		59	63	67	71	59	63	67	71	59	63	67	71	59	63	67	71	59	63	67	71	59	63	67	71
70	MBh	29.1	29.5	30.4	---	28.8	29.2	30.1	---	28.1	28.5	29.4	---	26.8	27.2	28.0	---	25.2	25.6	26.5	---	23.7	24.1	25.0	---
	S/T	0.62	0.54	0.40	---	0.63	0.55	0.41	---	0.65	0.57	0.44	---	0.67	0.59	0.46	---	1.00	0.62	0.48	---	1.00	0.67	0.53	---
	ΔT	20	18	15	---	20	18	15	---	20	18	15	---	20	18	15	---	20	18	14	---	21	19	15	---
	kW	1.67	1.67	1.67	---	1.86	1.86	1.86	---	2.07	2.07	2.07	---	2.30	2.30	2.30	---	2.55	2.55	2.55	---	2.85	2.85	2.85	---
	Amps	6.0	6.0	6.0	---	6.9	6.8	6.8	---	7.8	7.8	7.8	---	8.9	8.8	8.8	---	10.0	10.0	10.0	---	11.4	11.4	11.4	---
	Hi PR	241	242	244	---	280	281	282	---	319	321	322	---	362	363	365	---	409	410	412	---	458	459	461	---
Lo PR	123	125	128	---	130	132	135	---	137	139	142	---	143	144	147	---	148	150	153	---	155	156	159	---	
875	MBh	29.5	29.9	30.8	---	29.2	29.6	30.5	---	28.5	28.9	29.7	---	27.2	27.6	28.4	---	25.6	26.0	26.8	---	24.1	24.5	25.4	---
	S/T	0.68	0.60	0.47	---	0.69	0.61	0.47	---	0.71	0.64	0.50	---	1.00	0.66	0.52	---	1.00	0.68	0.54	---	1.00	0.73	0.59	---
	ΔT	19	17	13	---	19	17	13	---	19	17	14	---	19	17	13	---	18	17	13	---	20	18	14	---
	kW	1.68	1.68	1.68	---	1.87	1.87	1.87	---	2.08	2.08	2.08	---	2.31	2.31	2.31	---	2.56	2.56	2.56	---	2.86	2.86	2.86	---
	Amps	6.0	6.0	6.0	---	6.9	6.9	6.9	---	7.9	7.9	7.8	---	8.9	8.9	8.9	---	10.1	10.1	10.0	---	11.4	11.4	11.4	---
	Hi PR	243	245	246	---	282	283	284	---	322	323	324	---	364	366	367	---	411	412	414	---	460	461	463	---
Lo PR	125	126	129	---	132	134	137	---	139	140	144	---	144	146	149	---	150	151	154	---	157	158	161	---	
1125	MBh	29.9	30.3	31.2	---	29.7	30.1	31.0	---	28.9	29.3	30.2	---	27.6	28.0	28.9	---	26.0	26.4	27.3	---	24.6	25.0	25.8	---
	S/T	0.72	0.64	0.50	---	0.72	0.65	0.51	---	0.75	0.67	0.53	---	1.00	0.69	0.55	---	1.00	0.71	0.57	---	1.00	0.77	0.63	---
	ΔT	18	16	13	---	18	16	12	---	18	16	13	---	18	16	12	---	17	16	12	---	19	17	13	---
	kW	1.69	1.69	1.69	---	1.88	1.88	1.88	---	2.09	2.09	2.09	---	2.32	2.32	2.31	---	2.57	2.57	2.57	---	2.87	2.87	2.87	---
	Amps	6.1	6.1	6.1	---	6.9	6.9	6.9	---	7.9	7.9	7.9	---	8.9	8.9	8.9	---	10.1	10.1	10.1	---	11.5	11.5	11.4	---
	Hi PR	245	247	248	---	284	285	286	---	323	325	326	---	366	368	369	---	413	414	416	---	462	463	465	---
Lo PR	127	128	131	---	134	136	139	---	141	142	146	---	146	148	151	---	152	153	156	---	159	160	163	---	

IDB	AIRFLOW	OUTDOOR AMBIENT TEMPERATURE												ENTERING INDOOR WET BULB TEMPERATURE											
		65°F				75°F				85°F				95°F				105°F				115°F			
		59	63	67	71	59	63	67	71	59	63	67	71	59	63	67	71	59	63	67	71	59	63	67	71
75	MBh	29.1	29.5	30.4	31.7	28.9	29.3	30.1	31.5	28.1	28.5	29.4	30.7	26.8	27.2	28.1	29.4	25.2	25.6	26.5	27.8	23.7	24.1	25.0	26.3
	S/T	0.75	0.68	0.54	0.39	0.76	0.68	0.54	0.40	1.00	0.71	0.57	0.42	1.00	0.73	0.59	0.44	1.00	0.75	0.61	0.46	1.00	1.00	0.66	0.52
	ΔT	24	22	19	15	24	22	19	15	24	22	19	15	24	22	19	15	24	22	18	15	25	23	19	16
	kW	1.67	1.67	1.67	1.68	1.86	1.86	1.86	1.87	2.07	2.07	2.07	2.08	2.30	2.30	2.29	2.31	2.55	2.55	2.55	2.56	2.85	2.85	2.85	2.86
	Amps	6.0	6.0	6.0	6.0	6.8	6.8	6.8	6.9	7.8	7.8	7.8	7.9	8.9	8.8	8.8	8.9	10.0	10.0	10.0	10.1	11.4	11.4	11.4	11.4
	Hi PR	242	243	244	249	280	281	282	287	320	321	322	327	363	364	365	370	409	410	412	416	458	459	461	465
Lo PR	123	125	128	133	131	132	135	140	137	139	142	147	143	144	147	153	148	150	153	158	155	156	160	165	
1000	MBh	29.5	29.9	30.8	32.1	29.2	29.6	30.5	31.8	28.5	28.9	29.8	31.1	27.2	27.6	28.4	29.8	25.6	26.0	26.9	28.2	24.1	24.5	25.4	26.7
	S/T	0.81	0.74	0.60	0.45	0.82	0.74	0.60	0.46	1.00	0.77	0.63	0.48	1.00	0.79	0.65	0.50	1.00	0.81	0.67	0.53	1.00	1.00	0.73	0.58
	ΔT	23	21	18	14	23	21	17	14	23	21	18	14	23	21	17	14	22	21	17	14	24	22	18	15
	kW	1.68	1.68	1.68	1.69	1.87	1.87	1.87	1.88	2.08	2.08	2.08	2.09	2.31	2.31	2.30	2.32	2.56	2.56	2.56	2.57	2.86	2.86	2.86	2.87
	Amps	6.0	6.0	6.0	6.1	6.9	6.9	6.9	6.9	7.9	7.8	7.8	7.9	8.9	8.9	8.9	8.9	10.1	10.1	10.0	10.1	11.4	11.4	11.4	11.5
	Hi PR	244	245	246	251	282	283	285	289	322	323	324	329	365	366	367	372	411	412	414	418	460	462	463	467
Lo PR	125	126	129	135	132	134	137	142	139	140	144	149	144	146	149	154	150	151	155	160	157	158	161	167	
1125	MBh	30.0	30.4	31.2	32.6	29.7	30.1	31.0	32.3	28.9	29.3	30.2	31.5	27.6	28.0	28.9	30.2	26.0	26.4	27.3	28.6	24.6	25.0	25.9	27.2
	S/T	0.85	0.77	0.63	0.49	1.00	0.78	0.64	0.49	1.00	0.80	0.66	0.52	1.00	0.82	0.68	0.54	1.00	0.85	0.71	0.56	1.00	1.00	0.76	0.61
	ΔT	22	20	17	13	22	20	17	13	22	20	17	13	22	20	17	13	22	20	16	13	23	21	17	14
	kW	1.69	1.69	1.69	1.70	1.88	1.88	1.87	1.89	2.09	2.09	2.08	2.10	2.32	2.32	2.31	2.33	2.57	2.57	2.57	2.58	2.87	2.87	2.86	2.88
	Amps	6.1	6.1	6.0	6.1	6.9	6.9	6.9	7.0	7.9	7.9	7.9	7.9	8.9	8.9	8.9	9.0	10.1	10.1	10.1	10.1	11.5	11.5	11.4	11.5
	Hi PR	246	247	248	253	284	285	287	291	324	325	326	331	367	368	369	374	413	414	416	420	462	464	465	469
Lo PR	127	128	132	137	134	136	139	144	141	142	146	151	146	148	151	156	152	153	157	162	159	160	163	169	

IDB: Entering Indoor Dry Bulb Temperature
 High and low pressures are measured at the liquid and suction service valves.
 Shaded area reflects ACCA (TVA) conditions
 Amps = outdoor unit amps (comp.+fan)
 kW = Total system power

IDB	AIRFLOW	OUTDOOR AMBIENT TEMPERATURE																								
		65°F				75°F				85°F				95°F				105°F				115°F				
		59	63	67	71	59	63	67	71	59	63	67	71	59	63	67	71	59	63	67	71	59	63	67	71	
70	1050	MBh	30.6	31.7	34.7	-	29.8	30.9	33.9	-	29.1	30.2	33.1	-	28.4	29.5	32.3	-	27.0	28.0	30.7	-	25.0	25.9	28.4	-
		S/T	0.71	0.59	0.41	-	0.74	0.62	0.43	-	0.76	0.63	0.44	-	0.78	0.65	0.45	-	0.81	0.68	0.47	-	0.82	0.68	0.47	-
	ΔT	19	16	13	-	19	17	13	-	19	17	13	-	19	17	13	-	19	17	13	-	18	15	12	-	
	kW	2.23	2.27	2.34	-	2.39	2.44	2.51	-	2.53	2.58	2.66	-	2.65	2.70	2.79	-	2.75	2.81	2.90	-	2.84	2.90	2.99	-	
	Amps	8.1	8.3	8.5	-	8.7	8.9	9.2	-	9.5	9.7	10.0	-	10.1	10.4	10.7	-	10.8	11.1	11.4	-	11.5	11.7	12.1	-	
	Hi PR	219	236	249	-	246	265	280	-	280	301	318	-	319	343	362	-	359	386	407	-	396	426	450	-	
	Lo PR	103	109	120	-	109	116	126	-	113	120	131	-	119	126	138	-	124	132	144	-	129	137	149	-	
	1200	MBh	33.1	34.3	37.6	-	32.3	33.5	36.7	-	31.6	32.7	35.8	-	30.8	31.9	35.0	-	29.3	30.3	33.2	-	27.1	28.1	30.8	-
		S/T	0.74	0.62	0.43	-	0.76	0.64	0.44	-	0.78	0.65	0.45	-	0.81	0.68	0.47	-	0.84	0.70	0.49	-	0.85	0.71	0.49	-
	ΔT	19	16	12	-	19	16	12	-	19	16	12	-	19	17	13	-	19	16	12	-	18	15	12	-	
kW	2.28	2.33	2.39	-	2.44	2.49	2.57	-	2.59	2.64	2.72	-	2.71	2.77	2.85	-	2.82	2.88	2.97	-	2.91	2.97	3.07	-		
Amps	8.3	8.5	8.8	-	9.0	9.2	9.5	-	9.8	10.0	10.3	-	10.4	10.7	11.1	-	11.1	11.4	11.8	-	11.8	12.1	12.5	-		
Hi PR	226	243	257	-	254	273	288	-	288	310	328	-	329	354	373	-	370	398	420	-	408	440	464	-		
Lo PR	106	113	123	-	112	119	130	-	116	124	135	-	122	130	142	-	128	136	149	-	133	141	154	-		
1350	MBh	34.1	35.3	38.7	-	33.3	34.5	37.8	-	32.5	33.7	36.9	-	31.7	32.9	36.0	-	30.1	31.2	34.2	-	27.9	28.9	31.7	-	
	S/T	0.77	0.65	0.45	-	0.80	0.67	0.46	-	0.82	0.69	0.48	-	0.85	0.71	0.49	-	0.88	0.74	0.51	-	0.89	0.74	0.51	-	
ΔT	18	16	12	-	18	16	12	-	18	16	12	-	18	16	12	-	18	16	12	-	17	15	11	-		
kW	2.30	2.34	2.41	-	2.46	2.51	2.59	-	2.61	2.66	2.74	-	2.73	2.79	2.88	-	2.84	2.90	2.99	-	2.94	3.00	3.09	-		
Amps	8.4	8.6	8.9	-	9.1	9.3	9.6	-	9.9	10.1	10.4	-	10.5	10.8	11.2	-	11.2	11.5	11.9	-	11.9	12.2	12.6	-		
Hi PR	228	246	259	-	256	276	291	-	291	314	331	-	332	357	377	-	373	402	424	-	413	444	469	-		
Lo PR	107	114	124	-	113	120	131	-	118	125	137	-	124	131	144	-	130	138	150	-	134	143	156	-		

IDB	AIRFLOW	OUTDOOR AMBIENT TEMPERATURE																								
		65°F				75°F				85°F				95°F				105°F				115°F				
		59	63	67	71	59	63	67	71	59	63	67	71	59	63	67	71	59	63	67	71	59	63	67	71	
75	1050	MBh	31.1	32.0	34.6	37.2	30.4	31.3	33.8	36.3	29.6	30.5	33.0	35.4	28.9	29.8	32.2	34.6	27.5	28.3	30.6	32.8	25.4	26.2	28.4	30.4
		S/T	0.81	0.72	0.55	0.35	0.84	0.75	0.57	0.36	0.86	0.77	0.58	0.37	0.89	0.79	0.60	0.39	0.92	0.82	0.62	0.40	0.93	0.83	0.63	0.40
	ΔT	22	20	17	11	22	21	17	11	22	21	17	11	22	21	17	11	22	20	17	12	21	19	16	11	
	kW	2.25	2.29	2.36	2.43	2.41	2.45	2.53	2.60	2.55	2.60	2.68	2.76	2.67	2.73	2.81	2.90	2.78	2.83	2.92	3.01	2.87	2.93	3.02	3.11	
	Amps	8.1	8.3	8.6	8.9	8.8	9.0	9.3	9.7	9.6	9.8	10.1	10.5	10.2	10.5	10.9	11.3	10.9	11.2	11.6	12.0	11.6	11.9	12.3	12.7	
	Hi PR	222	238	252	263	249	267	282	295	283	304	321	335	322	346	366	382	362	390	412	429	400	431	455	474	
	Lo PR	104	111	121	129	110	117	128	136	114	121	133	141	120	128	139	148	126	134	146	155	130	138	151	161	
	1200	MBh	33.7	34.7	37.5	40.3	32.9	33.9	36.6	39.3	32.1	33.1	35.8	38.4	31.3	32.2	34.9	37.5	29.8	30.6	33.2	35.6	27.6	28.4	30.7	33.0
		S/T	0.84	0.75	0.57	0.37	0.87	0.78	0.59	0.38	0.89	0.80	0.60	0.39	0.92	0.82	0.62	0.40	0.95	0.85	0.65	0.42	0.96	0.86	0.65	0.42
	ΔT	22	20	16	11	22	20	17	11	22	20	17	11	22	20	17	11	22	20	16	11	20	19	15	11	
kW	2.30	2.34	2.41	2.48	2.46	2.51	2.59	2.67	2.61	2.66	2.74	2.83	2.73	2.79	2.88	2.97	2.84	2.90	2.99	3.09	2.94	3.00	3.09	3.19		
Amps	8.4	8.6	8.9	9.2	9.1	9.3	9.6	10.0	9.9	10.1	10.4	10.8	10.5	10.8	11.2	11.6	11.2	11.5	11.9	12.3	11.9	12.2	12.6	13.1		
Hi PR	228	246	260	271	256	276	291	304	291	314	331	345	332	357	377	393	373	402	424	443	413	444	469	489		
Lo PR	107	114	124	133	113	120	131	140	118	125	137	146	124	131	144	153	130	138	150	160	134	143	156	166		
1350	MBh	34.7	35.7	38.6	41.5	33.9	34.9	37.7	40.5	33.1	34.0	36.9	39.6	32.3	33.2	36.0	38.6	30.6	31.6	34.2	36.7	28.4	29.2	31.6	34.0	
	S/T	0.88	0.79	0.60	0.38	0.91	0.81	0.62	0.40	0.93	0.84	0.63	0.41	0.96	0.86	0.65	0.42	1.00	0.90	0.68	0.44	1.00	0.90	0.68	0.44	
ΔT	21	19	16	11	21	19	16	11	21	19	16	11	21	20	16	11	21	19	16	11	19	18	15	10		
kW	2.32	2.36	2.43	2.50	2.48	2.53	2.61	2.69	2.63	2.68	2.76	2.85	2.76	2.81	2.90	2.99	2.86	2.93	3.02	3.11	2.96	3.02	3.12	3.22		
Amps	8.5	8.7	8.9	9.3	9.1	9.4	9.7	10.0	9.9	10.2	10.5	10.9	10.6	10.9	11.3	11.7	11.3	11.6	12.0	12.5	12.0	12.3	12.7	13.2		
Hi PR	231	248	262	273	259	279	294	307	294	317	334	349	335	361	381	397	377	406	429	447	417	448	474	494		
Lo PR	108	115	126	134	114	122	133	141	119	126	138	147	125	133	145	154	131	139	152	162	135	144	157	167		

IDB: Entering Indoor Dry Bulb Temperature
 High and low pressures are measured at the liquid and suction service valves.
 Shaded area reflects ACCA (TVA) conditions
 Amps = outdoor unit amps (comp.+fan)
 kW = Total system power

IDB		OUTDOOR AMBIENT TEMPERATURE												ENTERING INDOOR WET BULB TEMPERATURE											
		65°F				75°F				85°F				95°F				105°F				115°F			
		59	63	67	71	59	63	67	71	59	63	67	71	59	63	67	71	59	63	67	71	59	63	67	71
1050	MBh	31.6	32.3	34.5	36.9	30.9	31.6	33.7	36.1	30.2	30.8	32.9	35.2	29.4	30.1	32.1	34.3	28.0	28.6	30.5	32.6	25.9	26.5	28.3	30.2
	S/T	0.89	0.83	0.68	0.51	0.92	0.86	0.70	0.52	0.94	0.88	0.72	0.54	0.97	0.91	0.74	0.55	1.01	0.95	0.77	0.58	1.02	0.95	0.78	0.58
	ΔT	25	24	20	16	25	24	21	17	25	24	21	17	25	24	21	17	25	24	21	16	23	22	19	15
	kW	2.26	2.31	2.38	2.45	2.42	2.47	2.55	2.62	2.57	2.62	2.70	2.78	2.69	2.75	2.83	2.92	2.80	2.86	2.94	3.04	2.89	2.95	3.04	3.14
	Amps	8.2	8.4	8.7	9.0	8.9	9.1	9.4	9.8	9.7	9.9	10.2	10.6	10.3	10.6	11.0	11.4	11.0	11.3	11.7	12.1	11.7	12.0	12.4	12.8
	Hi PR	224	241	254	265	251	270	285	298	286	307	324	338	325	350	370	385	366	394	416	434	404	435	459	479
	Lo PR	105	112	122	130	111	118	129	137	115	123	134	143	121	129	141	150	127	135	147	157	131	140	152	162
	MBh	34.3	35.0	37.4	40.0	33.5	34.2	36.5	39.1	32.7	33.4	35.7	38.1	31.9	32.6	34.8	37.2	30.3	30.9	33.1	35.3	28.1	28.7	30.6	32.7
	S/T	0.92	0.86	0.70	0.52	0.95	0.89	0.73	0.54	0.98	0.92	0.75	0.56	1.00	0.95	0.77	0.58	1.00	0.98	0.80	0.60	1.00	0.99	0.81	0.60
	ΔT	24	23	20	16	24	23	20	16	24	23	20	16	24	24	21	16	23	23	20	16	21	22	19	15
kW	2.32	2.36	2.43	2.50	2.48	2.53	2.61	2.69	2.63	2.68	2.76	2.85	2.76	2.81	2.90	2.99	2.87	2.93	3.02	3.11	2.96	3.02	3.12	3.22	
Amps	8.5	8.7	8.9	9.3	9.1	9.4	9.7	10.0	9.9	10.2	10.5	10.9	10.6	10.9	11.3	11.7	11.3	11.6	12.0	12.5	12.0	12.3	12.7	13.2	
Hi PR	231	248	262	273	259	279	294	307	294	317	335	349	335	361	381	397	377	406	429	447	417	448	474	494	
Lo PR	108	115	126	134	114	122	133	141	119	126	138	147	125	133	145	154	131	139	152	162	135	144	157	167	
MBh	35.3	36.1	38.5	41.2	34.5	35.2	37.6	40.2	33.7	34.4	36.7	39.3	32.8	33.5	35.8	38.3	31.2	31.9	34.1	36.4	28.9	29.5	31.5	33.7	
S/T	0.96	0.90	0.74	0.55	1.00	0.94	0.76	0.57	1.00	0.96	0.78	0.58	1.00	1.00	0.81	0.60	1.00	1.00	0.84	0.63	1.00	1.00	0.84	0.63	
ΔT	23	22	19	15	23	22	20	16	23	23	20	16	22	23	20	16	21	22	19	16	20	20	18	15	
kW	2.33	2.38	2.45	2.52	2.50	2.55	2.63	2.71	2.65	2.70	2.78	2.87	2.78	2.84	2.92	3.02	2.89	2.95	3.04	3.14	2.98	3.05	3.14	3.24	
Amps	8.5	8.7	9.0	9.4	9.2	9.5	9.8	10.1	10.0	10.3	10.6	11.0	10.7	11.0	11.4	11.8	11.4	11.7	12.1	12.6	12.1	12.4	12.8	13.3	
Hi PR	233	251	265	276	261	281	297	310	297	320	338	352	339	364	385	401	381	410	433	452	421	453	478	499	
Lo PR	109	116	127	135	116	123	134	143	120	128	139	148	126	134	146	156	132	141	153	163	137	145	159	169	
MBh	32.2	32.8	34.4	36.7	31.4	32.0	33.6	35.8	30.7	31.3	32.8	34.9	29.9	30.5	32.0	34.1	28.4	29.0	30.4	32.4	26.3	26.9	28.1	30.0	
S/T	0.93	0.90	0.81	0.66	0.96	0.93	0.84	0.68	0.99	0.95	0.86	0.70	1.00	0.98	0.89	0.72	1.00	1.00	0.92	0.75	1.00	1.00	0.93	0.75	
ΔT	26	26	24	21	27	26	25	21	27	26	25	21	26	26	25	22	25	25	25	21	23	24	23	20	
kW	2.28	2.33	2.39	2.46	2.44	2.49	2.57	2.64	2.59	2.64	2.72	2.80	2.71	2.77	2.85	2.94	2.82	2.88	2.97	3.06	2.91	2.97	3.07	3.16	
Amps	8.3	8.5	8.8	9.1	9.0	9.2	9.5	9.9	9.8	10.0	10.3	10.7	10.4	10.7	11.1	11.5	11.1	11.4	11.8	12.2	11.8	12.1	12.5	13.0	
Hi PR	226	243	257	268	254	273	288	301	288	310	328	342	328	353	373	389	370	398	420	438	408	439	464	484	
Lo PR	106	113	123	131	112	119	130	139	116	124	135	144	122	130	142	151	128	136	149	159	133	141	154	164	
MBh	34.9	35.5	37.2	39.7	34.1	34.7	36.4	38.8	33.2	33.9	35.5	37.9	32.4	33.1	34.6	36.9	30.8	31.4	32.9	35.1	28.5	29.1	30.5	32.5	
S/T	0.96	0.93	0.84	0.68	1.00	0.96	0.87	0.71	1.00	0.99	0.89	0.72	1.00	1.00	0.92	0.75	1.00	1.00	0.96	0.78	1.00	1.00	0.96	0.78	
ΔT	26	25	24	21	26	26	24	21	25	26	24	21	25	25	24	21	24	24	24	21	22	22	22	19	
kW	2.33	2.38	2.45	2.52	2.50	2.55	2.63	2.71	2.65	2.70	2.78	2.87	2.78	2.84	2.92	3.02	2.89	2.95	3.04	3.14	2.98	3.05	3.14	3.24	
Amps	8.5	8.7	9.0	9.4	9.2	9.5	9.8	10.1	10.0	10.3	10.6	11.0	10.7	11.0	11.4	11.8	11.4	11.7	12.1	12.6	12.1	12.4	12.8	13.3	
Hi PR	233	251	265	276	261	281	297	310	297	320	338	352	339	364	385	401	381	410	433	452	421	453	478	499	
Lo PR	109	116	127	135	116	123	134	143	120	128	139	148	126	134	146	156	132	141	153	163	137	145	159	169	
MBh	35.9	36.6	38.3	40.9	35.1	35.8	37.4	40.0	34.2	34.9	36.6	39.0	33.4	34.1	35.7	38.0	31.7	32.4	33.9	36.1	29.4	30.0	31.4	33.5	
S/T	1.00	0.98	0.88	0.71	1.00	1.00	0.91	0.74	1.00	1.00	0.94	0.76	1.00	1.00	0.97	0.78	1.00	1.00	1.00	0.81	1.00	1.00	1.00	0.82	
ΔT	24	24	23	20	24	24	23	20	23	24	23	20	23	23	23	20	22	22	23	20	20	20	21	19	
kW	2.35	2.40	2.47	2.54	2.52	2.57	2.65	2.73	2.67	2.72	2.81	2.89	2.80	2.86	2.95	3.04	2.91	2.97	3.07	3.16	3.01	3.07	3.17	3.27	
Amps	8.6	8.8	9.1	9.5	9.3	9.5	9.9	10.2	10.1	10.4	10.7	11.1	10.8	11.1	11.5	11.9	11.5	11.8	12.2	12.7	12.2	12.5	13.0	13.5	
Hi PR	235	253	267	279	264	284	300	313	300	323	341	356	342	368	389	405	385	414	437	456	425	457	483	504	
Lo PR	110	117	128	137	117	124	135	144	121	129	141	150	127	135	148	158	133	142	155	165	138	147	160	171	

IDB: Entering Indoor Dry Bulb Temperature
 High and low pressures are measured at the liquid and suction service valves.
 Shaded area reflects AHRI conditions
 Amps = outdoor unit amps (comp.+fan)
 kW = Total system power

IDB	AIRFLOW	OUTDOOR AMBIENT TEMPERATURE												ENTERING INDOOR WET BULB TEMPERATURE											
		65°F				75°F				85°F				95°F				105°F				115°F			
		59	63	67	71	59	63	67	71	59	63	67	71	59	63	67	71	59	63	67	71	59	63	67	71
70	MBh	36.6	37.1	38.2	---	36.3	36.8	37.9	---	35.3	35.9	37.0	---	33.7	34.2	35.3	---	31.7	32.2	33.3	---	29.8	30.4	31.5	---
	S/T	0.60	0.53	0.39	---	0.61	0.53	0.40	---	0.63	0.56	0.42	---	0.65	0.58	0.44	---	0.67	0.60	0.46	---	1.00	0.65	0.51	---
	ΔT	21	19	15	---	21	19	15	---	21	19	16	---	21	19	15	---	21	19	15	---	22	20	16	---
	kW	2.10	2.10	2.10	---	2.34	2.34	2.34	---	2.61	2.61	2.60	---	2.90	2.89	2.89	---	3.22	3.21	3.21	---	3.59	3.59	3.59	---
	Amps	7.6	7.6	7.6	---	8.7	8.7	8.7	---	9.9	9.9	9.9	---	11.2	11.2	11.2	---	12.7	12.7	12.7	---	14.4	14.4	14.4	---
	Hi PR	245	246	248	---	283	285	286	---	324	325	327	---	367	369	370	---	414	416	417	---	465	466	467	---
	Lo PR	118	120	123	---	126	127	130	---	132	133	136	---	137	139	142	---	143	144	147	---	149	151	154	---
	MBh	37.1	37.6	38.7	---	36.8	37.3	38.4	---	35.8	36.3	37.4	---	34.2	34.7	35.8	---	32.2	32.7	33.8	---	30.3	30.8	31.9	---
	S/T	0.66	0.59	0.45	---	0.67	0.59	0.46	---	0.69	0.62	0.48	---	0.71	0.64	0.50	---	1.00	0.66	0.52	---	1.00	0.71	0.57	---
	ΔT	20	18	14	---	20	18	14	---	20	18	14	---	20	18	14	---	19	17	14	---	21	19	15	---
kW	2.12	2.11	2.11	---	2.35	2.35	2.35	---	2.62	2.62	2.61	---	2.91	2.91	2.90	---	3.23	3.23	3.22	---	3.61	3.60	3.60	---	
Amps	7.7	7.7	7.7	---	8.8	8.8	8.7	---	10.0	10.0	10.0	---	11.3	11.3	11.3	---	12.8	12.8	12.7	---	14.5	14.5	14.5	---	
Hi PR	247	248	250	---	286	287	288	---	326	327	329	---	370	371	372	---	417	418	419	---	467	468	469	---	
Lo PR	120	122	125	---	127	129	132	---	134	135	138	---	139	140	143	---	144	146	149	---	151	152	155	---	
MBh	37.7	38.2	39.3	---	37.4	37.9	39.0	---	36.4	36.9	38.0	---	34.8	35.3	36.4	---	32.7	33.3	34.4	---	30.9	31.4	32.5	---	
S/T	0.70	0.62	0.48	---	0.70	0.63	0.49	---	0.73	0.65	0.52	---	0.75	0.67	0.54	---	1.00	0.69	0.56	---	1.00	0.74	0.61	---	
ΔT	19	17	13	---	19	17	13	---	19	17	13	---	19	17	13	---	18	16	13	---	20	18	14	---	
kW	2.13	2.12	2.12	---	2.36	2.36	2.36	---	2.63	2.63	2.62	---	2.92	2.92	2.91	---	3.24	3.24	3.23	---	3.62	3.61	3.61	---	
Amps	7.7	7.7	7.7	---	8.8	8.8	8.8	---	10.0	10.0	10.0	---	11.4	11.3	11.3	---	12.8	12.8	12.8	---	14.5	14.5	14.5	---	
Hi PR	249	250	252	---	288	289	290	---	328	329	331	---	372	373	374	---	419	420	421	---	469	470	472	---	
Lo PR	122	124	127	---	129	131	134	---	136	137	140	---	141	142	145	---	146	148	151	---	153	154	157	---	

75	MBh	36.6	37.2	38.3	39.9	36.3	36.8	37.9	39.6	35.4	35.9	37.0	38.6	33.7	34.2	35.3	37.0	31.7	32.2	33.3	35.0	29.9	30.4	31.5	33.2
	S/T	0.73	0.65	0.52	0.38	0.74	0.66	0.53	0.38	0.76	0.69	0.55	0.41	1.00	0.70	0.57	0.43	1.00	0.73	0.59	0.45	1.00	0.78	0.64	0.50
	ΔT	25	23	20	16	25	23	20	16	25	23	20	16	25	23	20	16	25	23	19	16	26	24	20	17
	kW	2.10	2.10	2.10	2.11	2.34	2.34	2.33	2.35	2.61	2.60	2.60	2.62	2.89	2.89	2.89	2.91	3.22	3.21	3.21	3.23	3.59	3.59	3.59	3.60
	Amps	7.6	7.6	7.6	7.7	8.7	8.7	8.7	8.8	9.9	9.9	9.9	10.0	11.2	11.2	11.2	11.3	12.7	12.7	12.7	12.8	14.4	14.4	14.4	14.5
	Hi PR	245	246	248	252	284	285	286	291	324	325	327	331	368	369	370	375	415	416	417	422	465	466	468	472
	Lo PR	118	120	123	128	126	127	130	135	132	133	136	141	137	139	142	147	143	144	147	152	149	151	154	159
	MBh	37.1	37.6	38.7	40.4	36.8	37.3	38.4	40.1	35.8	36.4	37.5	39.1	34.2	34.7	35.8	37.5	32.2	32.7	33.8	35.5	30.4	30.9	32.0	33.6
	S/T	0.79	0.71	0.58	0.44	0.80	0.72	0.59	0.44	1.00	0.75	0.61	0.47	1.00	0.76	0.63	0.49	1.00	0.79	0.65	0.51	1.00	0.84	0.70	0.56
	ΔT	24	22	18	15	24	22	18	15	24	22	19	15	24	22	18	15	24	22	18	14	25	23	19	16
kW	2.11	2.11	2.11	2.13	2.35	2.35	2.35	2.36	2.62	2.62	2.61	2.63	2.91	2.90	2.90	2.92	3.23	3.23	3.22	3.24	3.60	3.60	3.60	3.62	
Amps	7.7	7.7	7.7	7.8	8.8	8.8	8.7	8.8	10.0	10.0	10.0	10.0	11.3	11.3	11.3	11.4	12.8	12.8	12.7	12.8	14.5	14.5	14.5	14.5	
Hi PR	247	248	250	254	286	287	289	293	326	327	329	333	370	371	373	377	417	418	420	424	467	468	470	474	
Lo PR	120	122	125	130	127	129	132	137	134	135	138	143	139	140	144	149	144	146	149	154	151	152	155	160	
MBh	37.7	38.2	39.3	41.0	37.4	37.9	39.0	40.7	36.4	36.9	38.0	39.7	34.8	35.3	36.4	38.1	32.8	33.3	34.4	36.0	30.9	31.4	32.5	34.2	
S/T	0.82	0.75	0.61	0.47	0.83	0.75	0.62	0.48	1.00	0.78	0.64	0.50	1.00	0.80	0.66	0.52	1.00	0.82	0.69	0.54	1.00	0.87	0.74	0.59	
ΔT	23	21	17	14	23	21	17	14	23	21	18	14	23	21	17	14	23	21	17	13	24	22	18	15	
kW	2.12	2.12	2.12	2.14	2.36	2.36	2.36	2.38	2.63	2.63	2.62	2.64	2.92	2.91	2.91	2.93	3.24	3.24	3.23	3.25	3.61	3.61	3.61	3.63	
Amps	7.7	7.7	7.7	7.8	8.8	8.8	8.8	8.9	10.0	10.0	10.0	10.1	11.3	11.3	11.3	11.4	12.8	12.8	12.8	12.9	14.5	14.5	14.5	14.6	
Hi PR	249	250	252	256	288	289	291	295	328	329	331	335	372	373	375	379	419	420	422	426	469	470	472	476	
Lo PR	122	124	127	132	129	131	134	139	136	137	140	145	141	142	145	150	146	148	151	156	153	154	157	162	

IDB: Entering Indoor Dry Bulb Temperature
 High and low pressures are measured at the liquid and suction service valves.
 Shaded area reflects ACCA (TVA) conditions
 Amps = outdoor unit amps (comp.+fan)
 kW = Total system power

IDB		OUTDOOR AMBIENT TEMPERATURE												ENTERING INDOOR WET BULB TEMPERATURE												
		65°F				75°F				85°F				95°F				105°F				115°F				
		59	63	67	71	59	63	67	71	59	63	67	71	59	63	67	71	59	63	67	71	59	63	67	71	
1050	MBh	36.8	37.4	38.4	40.1	36.5	37.0	38.1	39.8	35.6	36.1	37.2	38.8	33.9	34.4	35.5	37.2	31.9	32.4	33.5	35.2	30.1	30.6	31.7	33.3	
	S/T	0.85	0.78	0.64	0.50	1.00	0.79	0.65	0.51	1.00	0.81	0.68	0.53	1.00	0.83	0.69	0.55	1.00	0.85	0.72	0.57	1.00	1.00	0.77	0.63	
	ΔT	29	27	24	20	29	27	24	20	30	28	24	20	29	27	24	20	29	27	24	20	30	28	25	21	
	KW	2.10	2.10	2.10	2.12	2.34	2.34	2.34	2.35	2.61	2.61	2.60	2.62	2.90	2.89	2.89	2.91	3.22	3.21	3.21	3.23	3.59	3.59	3.59	3.61	
	Amps	7.6	7.6	7.6	7.7	8.7	8.7	8.7	8.8	9.9	9.9	9.9	10.0	11.2	11.2	11.2	11.3	12.7	12.7	12.7	12.8	14.4	14.4	14.4	14.5	
	Hi PR	245	247	248	253	284	285	287	291	325	326	327	332	368	369	371	375	415	416	418	422	465	466	468	472	
	Lo PR	119	120	123	128	126	128	131	136	132	134	137	142	138	139	142	147	143	145	148	153	150	151	154	159	
	1200	MBh	37.3	37.8	38.9	40.6	37.0	37.5	38.6	40.3	36.0	36.6	37.6	39.3	34.4	34.9	36.0	37.7	32.4	32.9	34.0	35.7	30.5	31.1	32.2	33.8
		S/T	0.91	0.84	0.70	0.56	1.00	0.84	0.71	0.57	1.00	0.87	0.73	0.59	1.00	0.89	0.75	0.61	1.00	1.00	0.78	0.63	1.00	1.00	0.83	0.69
		ΔT	28	26	23	19	28	26	23	19	28	27	23	19	28	26	23	19	28	26	22	19	29	27	24	20
KW		2.12	2.11	2.11	2.13	2.35	2.35	2.35	2.37	2.62	2.62	2.61	2.63	2.91	2.91	2.91	2.93	3.23	3.23	3.22	3.24	3.61	3.60	3.60	3.62	
Amps		7.7	7.7	7.7	7.7	8.8	8.8	8.7	8.8	10.0	10.0	10.0	10.0	11.3	11.3	11.3	11.4	12.8	12.8	12.7	12.8	14.5	14.5	14.5	14.6	
Hi PR		248	249	250	255	286	287	289	293	327	328	329	334	370	371	373	377	417	418	420	424	467	468	470	474	
Lo PR		121	122	125	130	128	129	132	137	134	136	139	144	140	141	144	149	145	146	149	154	151	153	156	161	
1350		MBh	37.9	38.4	39.5	41.2	37.6	38.1	39.2	40.9	36.6	37.1	38.2	39.9	35.0	35.5	36.6	38.2	33.0	33.5	34.6	36.2	31.1	31.6	32.7	34.4
		S/T	1.00	0.87	0.74	0.60	1.00	0.88	0.74	0.60	1.00	0.90	0.77	0.63	1.00	0.92	0.79	0.65	1.00	1.00	0.81	0.67	1.00	1.00	0.86	0.72
		ΔT	27	25	22	18	27	25	22	18	27	26	22	18	27	25	22	18	27	25	21	18	28	26	23	19
	KW	2.13	2.12	2.12	2.14	2.36	2.36	2.36	2.38	2.63	2.63	2.62	2.64	2.92	2.92	2.91	2.93	3.24	3.24	3.23	3.25	3.62	3.61	3.61	3.63	
	Amps	7.7	7.7	7.7	7.8	8.8	8.8	8.8	8.9	10.0	10.0	10.0	10.1	11.3	11.3	11.3	11.4	12.8	12.8	12.8	12.9	14.5	14.5	14.5	14.6	
	Hi PR	250	251	252	257	288	289	291	295	329	330	331	336	372	373	375	379	419	420	422	426	469	470	472	476	
	Lo PR	123	124	127	132	130	131	134	139	136	138	141	146	141	143	146	151	147	148	151	156	153	155	158	163	
	1050	MBh	37.5	38.0	39.1	40.7	37.1	37.6	38.7	40.4	36.2	36.7	37.8	39.5	34.5	35.0	36.1	37.8	32.5	33.0	34.1	35.8	30.7	31.2	32.3	34.0
		S/T	1.00	0.88	0.74	0.60	1.00	0.89	0.75	0.61	1.00	1.00	0.78	0.63	1.00	1.00	0.80	0.65	1.00	1.00	0.82	0.68	1.00	1.00	0.87	0.73
		ΔT	33	31	28	24	33	31	28	24	33	32	28	24	33	31	28	24	33	31	27	24	34	32	29	25
KW		2.11	2.11	2.10	2.12	2.35	2.34	2.34	2.36	2.61	2.61	2.61	2.62	2.90	2.90	2.89	2.91	3.22	3.22	3.22	3.23	3.60	3.60	3.59	3.61	
Amps		7.6	7.6	7.6	7.7	8.7	8.7	8.7	8.8	9.9	9.9	9.9	10.0	11.3	11.3	11.2	11.3	12.7	12.7	12.7	12.8	14.5	14.5	14.4	14.5	
Hi PR		247	248	249	254	285	286	288	292	326	327	329	333	369	370	372	376	416	417	419	423	466	468	469	473	
Lo PR		121	122	125	130	128	129	132	137	134	136	139	144	140	141	144	149	145	146	149	154	151	153	156	161	
1200		MBh	37.9	38.5	39.5	41.2	37.6	38.1	39.2	40.9	36.7	37.2	38.3	39.9	35.0	35.5	36.6	38.3	33.0	33.5	34.6	36.3	31.2	31.7	32.8	34.4
		S/T	1.00	0.94	0.80	0.66	1.00	0.95	0.81	0.67	1.00	1.00	0.84	0.69	1.00	1.00	0.85	0.71	1.00	1.00	0.88	0.73	1.00	1.00	0.93	0.79
		ΔT	32	30	27	23	32	30	26	23	32	30	27	23	32	30	26	23	32	30	26	22	33	31	27	24
	KW	2.12	2.12	2.11	2.13	2.36	2.36	2.35	2.37	2.62	2.62	2.62	2.64	2.91	2.91	2.91	2.92	3.23	3.23	3.23	3.25	3.61	3.61	3.60	3.62	
	Amps	7.7	7.7	7.7	7.8	8.8	8.8	8.8	8.8	10.0	10.0	10.0	10.1	11.3	11.3	11.3	11.4	12.8	12.8	12.8	12.8	14.5	14.5	14.5	14.6	
	Hi PR	249	250	251	256	287	288	290	294	328	329	331	335	371	372	374	378	418	419	421	425	469	470	471	476	
	Lo PR	122	124	127	132	130	131	134	139	136	137	140	146	141	143	146	151	147	148	151	156	153	155	158	163	
	1350	MBh	38.5	39.0	40.1	41.8	38.2	38.7	39.8	41.5	37.2	37.7	38.8	40.5	35.6	36.1	37.2	38.9	33.6	34.1	35.2	36.9	31.7	32.3	33.3	35.0
		S/T	1.00	0.97	0.84	0.70	1.00	0.98	0.84	0.70	1.00	1.00	0.87	0.73	1.00	1.00	0.89	0.75	1.00	1.00	0.91	0.77	1.00	1.00	1.00	0.82
		ΔT	31	29	26	22	31	29	25	22	31	29	26	22	31	29	25	22	31	29	25	21	32	30	26	23
KW		2.13	2.13	2.12	2.14	2.37	2.37	2.36	2.38	2.63	2.63	2.63	2.65	2.92	2.92	2.92	2.93	3.24	3.24	3.24	3.26	3.62	3.62	3.61	3.63	
Amps		7.7	7.7	7.7	7.8	8.8	8.8	8.8	8.9	10.1	10.0	10.0	10.1	11.4	11.4	11.3	11.4	12.8	12.8	12.8	12.9	14.6	14.6	14.5	14.6	
Hi PR		251	252	254	258	289	290	292	296	330	331	333	337	373	374	376	380	420	421	423	427	471	472	473	478	
Lo PR		124	126	129	134	132	133	136	141	138	139	142	147	143	145	148	153	149	150	153	158	155	157	160	165	

IDB: Entering Indoor Dry Bulb Temperature
 High and low pressures are measured at the liquid and suction service valves.
 Shaded area reflects AHRI conditions
 Amps = outdoor unit amps (comp.+fan)
 kW = Total system power

IDB	AIRFLOW	OUTDOOR AMBIENT TEMPERATURE												ENTERING INDOOR WET BULB TEMPERATURE											
		65°F				75°F				85°F				95°F				105°F				115°F			
		59	63	67	71	59	63	67	71	59	63	67	71	59	63	67	71	59	63	67	71	59	63	67	71
70	MBh	36.9	38.2	41.9	-	36.0	37.3	40.9	-	35.2	36.4	39.9	-	34.3	35.6	39.0	-	32.6	33.8	37.0	-	30.2	31.3	34.3	-
	S/T	0.70	0.59	0.41	-	0.73	0.61	0.42	-	0.75	0.62	0.43	-	0.77	0.64	0.45	-	0.80	0.67	0.46	-	0.81	0.67	0.47	-
	ΔT	19	17	13	-	20	17	13	-	20	17	13	-	20	17	13	-	20	17	13	-	18	16	12	-
	kW	2.70	2.76	2.83	-	2.89	2.95	3.03	-	3.06	3.12	3.21	-	3.20	3.27	3.37	-	3.33	3.39	3.50	-	3.43	3.50	3.61	-
	Amps	9.9	10.1	10.4	-	10.7	10.9	11.3	-	11.6	11.8	12.2	-	12.3	12.6	13.1	-	13.1	13.4	13.9	-	13.9	14.2	14.7	-
	Hi PR	227	244	250	-	247	265	280	-	281	302	319	-	320	344	363	-	359	387	409	-	397	427	451	-
	Lo PR	102	109	119	-	108	115	125	-	112	119	130	-	118	125	137	-	124	131	143	-	128	136	148	-
	MBh	40.0	41.4	45.4	-	39.0	40.5	44.3	-	38.1	39.5	43.3	-	37.2	38.5	42.2	-	35.3	36.6	40.1	-	32.7	33.9	37.1	-
	S/T	0.73	0.61	0.42	-	0.75	0.63	0.44	-	0.77	0.65	0.45	-	0.80	0.67	0.46	-	0.83	0.69	0.48	-	0.84	0.70	0.48	-
	ΔT	19	17	13	-	19	17	13	-	19	17	13	-	19	17	13	-	19	17	13	-	18	16	12	-
kW	2.76	2.82	2.90	-	2.96	3.02	3.10	-	3.13	3.19	3.29	-	3.28	3.34	3.45	-	3.40	3.48	3.58	-	3.51	3.59	3.70	-	
Amps	10.1	10.4	10.7	-	10.9	11.2	11.6	-	11.9	12.2	12.6	-	12.7	13.0	13.4	-	13.5	13.8	14.3	-	14.3	14.6	15.1	-	
Hi PR	227	244	258	-	254	274	289	-	289	311	329	-	329	355	374	-	371	399	421	-	409	441	465	-	
Lo PR	105	112	122	-	111	118	129	-	116	123	134	-	122	129	141	-	127	135	148	-	132	140	153	-	
MBh	41.2	42.7	46.7	-	40.2	41.7	45.7	-	39.2	40.7	44.6	-	38.3	39.7	43.5	-	36.4	37.7	41.3	-	33.7	34.9	38.3	-	
S/T	0.76	0.64	0.44	-	0.79	0.66	0.46	-	0.81	0.68	0.47	-	0.84	0.70	0.48	-	0.87	0.73	0.50	-	0.88	0.73	0.51	-	
ΔT	18	16	12	-	19	16	12	-	19	16	12	-	19	16	12	-	18	16	12	-	17	15	11	-	
kW	2.78	2.84	2.92	-	2.98	3.04	3.13	-	3.15	3.21	3.31	-	3.30	3.37	3.47	-	3.43	3.50	3.61	-	3.54	3.62	3.73	-	
Amps	10.2	10.5	10.8	-	11.0	11.3	11.7	-	12.0	12.3	12.7	-	12.8	13.1	13.6	-	13.6	14.0	14.4	-	14.4	14.8	15.3	-	
Hi PR	229	246	260	-	257	276	292	-	292	314	332	-	333	358	378	-	374	403	425	-	414	445	470	-	
Lo PR	106	113	124	-	112	120	131	-	117	124	136	-	123	131	143	-	129	137	149	-	133	142	155	-	

IDB	AIRFLOW	OUTDOOR AMBIENT TEMPERATURE												ENTERING INDOOR WET BULB TEMPERATURE											
		65°F				75°F				85°F				95°F				105°F				115°F			
		59	63	67	71	59	63	67	71	59	63	67	71	59	63	67	71	59	63	67	71	59	63	67	71
75	MBh	37.5	38.6	41.8	44.9	36.6	37.7	40.8	43.8	35.8	36.8	39.9	42.8	34.9	35.9	38.9	41.7	33.1	34.1	36.9	39.6	30.7	31.6	34.2	36.7
	S/T	0.80	0.71	0.54	0.35	0.83	0.74	0.56	0.36	0.85	0.76	0.57	0.37	0.88	0.78	0.59	0.38	0.91	0.81	0.62	0.40	0.92	0.82	0.62	0.40
	ΔT	22	21	17	12	23	21	17	12	23	21	17	12	23	21	17	12	23	21	17	12	21	19	16	11
	kW	2.72	2.78	2.86	2.94	2.91	2.97	3.06	3.15	3.08	3.14	3.23	3.33	3.23	3.29	3.39	3.50	3.35	3.42	3.53	3.64	3.46	3.53	3.64	3.76
	Amps	10.0	10.2	10.5	10.9	10.8	11.0	11.4	11.8	11.7	11.9	12.3	12.8	12.5	12.8	13.2	13.7	13.3	13.6	14.0	14.6	14.0	14.4	14.9	15.4
	Hi PR	222	239	252	263	249	268	283	295	283	305	322	336	323	347	367	383	363	391	413	430	401	432	456	476
	Lo PR	103	110	120	128	109	116	127	135	113	121	132	140	119	127	138	147	125	133	145	154	129	137	150	160
	MBh	40.6	41.8	45.3	48.6	39.7	40.9	44.2	47.5	38.7	39.9	43.2	46.3	37.8	38.9	42.1	45.2	35.9	37.0	40.0	43.0	33.3	34.2	37.1	39.8
	S/T	0.83	0.74	0.56	0.36	0.86	0.77	0.58	0.37	0.88	0.79	0.60	0.38	0.91	0.81	0.61	0.40	0.94	0.84	0.64	0.41	0.95	0.85	0.64	0.41
	ΔT	22	20	17	12	22	21	17	12	22	21	17	12	23	21	17	12	22	20	17	12	21	19	16	11
kW	2.78	2.84	2.92	3.01	2.98	3.04	3.13	3.22	3.15	3.21	3.31	3.41	3.30	3.37	3.47	3.58	3.43	3.50	3.61	3.72	3.54	3.62	3.73	3.85	
Amps	10.2	10.5	10.8	11.2	11.0	11.3	11.7	12.1	12.0	12.3	12.7	13.2	12.8	13.1	13.6	14.1	13.6	14.0	14.4	15.0	14.4	14.8	15.3	15.9	
Hi PR	229	246	260	271	257	276	292	305	292	314	332	346	333	358	378	394	374	403	425	444	414	445	470	490	
Lo PR	106	113	124	132	112	120	131	139	117	124	136	145	123	131	143	152	129	137	149	159	133	142	155	165	
MBh	41.9	43.1	46.6	50.1	40.9	42.1	45.6	48.9	39.9	41.1	44.5	47.7	38.9	40.1	43.4	46.6	37.0	38.1	41.2	44.2	34.3	35.3	38.2	41.0	
S/T	0.87	0.78	0.59	0.38	0.90	0.80	0.61	0.39	0.92	0.82	0.62	0.40	0.95	0.85	0.64	0.41	0.99	0.88	0.67	0.43	1.00	0.89	0.67	0.43	
ΔT	21	20	16	11	21	20	16	11	21	20	16	11	22	20	16	11	21	20	16	11	20	18	15	10	
kW	2.80	2.86	2.94	3.03	3.00	3.06	3.15	3.25	3.17	3.24	3.34	3.44	3.33	3.40	3.50	3.61	3.46	3.53	3.64	3.75	3.57	3.65	3.76	3.88	
Amps	10.3	10.6	10.9	11.3	11.1	11.4	11.8	12.2	12.1	12.4	12.8	13.3	12.9	13.2	13.7	14.2	13.8	14.1	14.6	15.1	14.6	14.9	15.4	16.0	
Hi PR	231	249	263	274	259	279	295	308	295	318	335	350	336	362	382	398	378	407	430	448	418	450	475	495	
Lo PR	107	114	125	133	114	121	132	140	118	126	137	146	124	132	144	153	130	138	151	161	134	143	156	166	

IDB: Entering Indoor Dry Bulb Temperature
 High and low pressures are measured at the liquid and suction service valves.
 Shaded area reflects ACCA (TVA) conditions
 Amps = outdoor unit amps (comp.+fan)
 kW = Total system power

IDB		OUTDOOR AMBIENT TEMPERATURE												ENTERING INDOOR WET BULB TEMPERATURE													
		65°F				75°F				85°F				95°F				105°F				115°F					
		59	63	67	71	59	63	67	71	59	63	67	71	59	63	67	71	59	63	67	71	59	63	67	71		
80	1225	MbH	38.2	39.0	41.7	44.5	37.3	38.1	40.7	43.5	36.4	37.2	39.7	42.5	35.5	36.3	38.8	41.4	33.7	34.5	36.8	39.4	31.2	31.9	34.1	36.5	
		S/T	0.88	0.82	0.67	0.50	0.91	0.85	0.69	0.52	0.93	0.87	0.71	0.53	0.96	0.90	0.73	0.55	1.00	0.93	0.76	0.57	1.00	0.94	0.77	0.57	
		ΔT	25	24	21	17	25	24	21	17	25	24	21	17	26	25	21	17	25	24	21	17	24	23	20	16	
	1400	KW	2.74	2.80	2.88	2.96	2.93	2.99	3.08	3.17	3.10	3.17	3.26	3.36	3.25	3.32	3.42	3.52	3.38	3.45	3.55	3.66	3.49	3.56	3.67	3.79	
		Amps	10.0	10.3	10.6	11.0	10.8	11.1	11.5	11.9	11.8	12.1	12.5	12.9	12.6	12.9	13.3	13.8	13.4	13.7	14.2	14.7	14.2	14.5	15.0	15.6	
		Hi PR	224	241	255	266	252	271	286	298	286	308	325	339	326	351	371	386	367	395	417	435	405	436	461	480	
	1575	Lo PR	104	111	121	129	110	117	128	136	114	122	133	142	120	128	140	149	126	134	146	156	130	139	151	161	
		MbH	41.4	42.3	45.2	48.3	40.4	41.3	44.1	47.1	39.4	40.3	43.1	46.0	38.5	39.3	42.0	44.9	36.5	37.3	39.9	42.7	33.9	34.6	37.0	39.5	
		S/T	0.91	0.85	0.69	0.52	0.94	0.88	0.72	0.54	0.96	0.90	0.74	0.55	1.00	0.93	0.76	0.57	1.00	0.97	0.79	0.59	1.00	0.98	0.80	0.59	
	85	1225	ΔT	25	24	21	16	25	24	21	17	25	24	21	17	25	24	21	17	24	24	21	17	22	22	19	15
			KW	2.80	2.86	2.94	3.03	3.00	3.06	3.15	3.25	3.18	3.24	3.34	3.44	3.33	3.40	3.50	3.61	3.46	3.53	3.64	3.75	3.57	3.65	3.76	3.88
			Amps	10.3	10.6	10.9	11.3	11.1	11.4	11.8	12.2	12.1	12.4	12.8	13.3	12.9	13.2	13.7	14.2	13.8	14.1	14.6	15.1	14.6	14.9	15.4	16.0
1400		Hi PR	231	249	263	274	260	279	295	308	295	318	335	350	336	362	382	398	378	407	430	448	418	450	475	495	
		Lo PR	107	114	125	133	114	121	132	140	118	126	137	146	124	132	144	153	130	138	151	161	134	143	156	166	
		MbH	42.6	43.5	46.5	49.7	41.6	42.5	45.4	48.6	40.6	41.5	44.3	47.4	39.6	40.5	43.3	46.2	37.6	38.5	41.1	43.9	34.9	35.6	38.1	40.7	
1575		S/T	0.95	0.89	0.73	0.54	1.00	0.93	0.75	0.56	1.00	0.95	0.77	0.58	1.00	1.00	0.80	0.60	1.00	1.00	0.83	0.62	1.00	1.00	0.83	0.62	
		ΔT	24	23	20	16	24	23	20	16	24	23	20	16	23	24	20	16	22	22	20	16	20	21	19	15	
		KW	2.82	2.88	2.96	3.05	3.02	3.08	3.17	3.27	3.20	3.26	3.36	3.47	3.35	3.42	3.53	3.64	3.49	3.56	3.67	3.78	3.60	3.67	3.79	3.91	
1225		Amps	10.1	10.4	10.7	11.1	10.9	11.2	11.6	12.0	11.9	12.2	12.6	13.0	12.7	13.0	13.4	13.9	13.5	13.8	14.3	14.8	14.3	14.6	15.1	15.7	
		Hi PR	227	244	257	269	254	274	289	301	289	311	329	343	329	354	374	390	371	399	421	439	409	441	465	485	
		Lo PR	105	112	122	130	111	118	129	138	116	123	134	143	121	129	141	150	127	135	148	157	132	140	153	163	
1400	MbH	42.1	42.9	44.9	47.9	41.1	41.9	43.9	46.8	40.1	40.9	42.8	45.7	39.1	39.9	41.8	44.6	37.2	37.9	39.7	42.4	34.4	35.1	36.8	39.2		
	S/T	0.95	0.92	0.83	0.67	0.99	0.95	0.86	0.70	1.00	0.98	0.88	0.71	1.00	1.00	0.91	0.74	1.00	1.00	0.94	0.77	1.00	1.00	0.95	0.77		
	ΔT	26	26	24	21	27	26	25	21	26	26	25	21	26	26	25	22	24	25	25	21	23	23	23	20		
1575	KW	2.82	2.88	2.96	3.05	3.02	3.08	3.17	3.27	3.20	3.26	3.36	3.47	3.35	3.42	3.53	3.64	3.49	3.56	3.67	3.78	3.60	3.67	3.79	3.91		
	Amps	10.4	10.7	11.0	11.4	11.2	11.5	11.9	12.3	12.2	12.5	12.9	13.4	13.0	13.4	13.8	14.3	13.9	14.2	14.7	15.2	14.7	15.1	15.6	16.2		
	Hi PR	234	251	265	277	262	282	298	311	298	321	339	353	340	365	386	402	382	411	434	453	422	454	480	500		
1225	Lo PR	109	116	126	134	115	122	133	142	119	127	138	147	125	133	145	155	131	140	152	162	136	144	158	168		
	MbH	43.3	44.2	46.3	49.4	42.3	43.2	45.2	48.2	41.3	42.1	44.1	47.1	40.3	41.1	43.0	45.9	38.3	39.0	40.9	43.6	35.5	36.2	37.9	40.4		
	S/T	1.00	0.96	0.87	0.70	1.00	1.00	0.90	0.73	1.00	1.00	0.92	0.75	1.00	1.00	0.95	0.77	1.00	1.00	0.99	0.80	1.00	1.00	1.00	0.81		
1400	ΔT	25	25	23	20	25	25	24	21	24	25	24	21	24	24	24	21	22	23	24	20	21	21	22	19		
	KW	2.85	2.90	2.98	3.07	3.05	3.11	3.20	3.30	3.22	3.29	3.39	3.49	3.38	3.45	3.55	3.67	3.51	3.59	3.70	3.81	3.63	3.70	3.82	3.94		
	Amps	10.5	10.8	11.1	11.5	11.3	11.6	12.0	12.4	12.3	12.6	13.0	13.5	13.2	13.5	13.9	14.5	14.0	14.3	14.8	15.4	14.8	15.2	15.7	16.3		
1575	Hi PR	236	254	268	280	265	285	301	314	301	324	342	357	343	369	390	406	386	415	438	457	426	459	484	505		
	Lo PR	110	117	127	136	116	123	135	143	120	128	140	149	126	135	147	156	133	141	154	164	137	146	159	170		
	MbH	43.8	44.7	46.8	49.9	42.8	43.7	45.7	48.7	41.8	42.6	44.6	47.6	40.8	41.6	43.6	46.6	39.8	40.6	42.6	45.6	37.8	38.6	40.6	43.6		

IDB: Entering Indoor Dry Bulb Temperature
 High and low pressures are measured at the liquid and suction service valves.
 Shaded area reflects AHRI conditions
 Amps = outdoor unit amps (comp.+fan)
 kW = Total system power

IDB	AIRFLOW	OUTDOOR AMBIENT TEMPERATURE																								
		65°F				75°F				85°F				95°F				105°F				115°F				
		59	63	67	71	59	63	67	71	59	63	67	71	59	63	67	71	59	63	67	71	59	63	67	71	
70	1400	MBh	42.6	44.2	48.4	-	41.6	43.2	47.3	-	40.7	42.1	46.2	-	39.7	41.1	45.0	-	37.7	39.1	42.8	-	34.9	36.2	39.6	-
		S/T	0.70	0.59	0.41	-	0.73	0.61	0.42	-	0.75	0.62	0.43	-	0.77	0.64	0.45	-	0.80	0.67	0.46	-	0.81	0.67	0.47	-
	ΔT	20	17	13	-	20	17	13	-	20	17	13	-	20	17	13	-	20	17	13	-	18	16	12	-	
	kW	2.95	3.01	3.09	-	3.16	3.22	3.32	-	3.34	3.41	3.51	-	3.50	3.57	3.68	-	3.64	3.71	3.83	-	3.76	3.84	3.95	-	
	Amps	10.8	11.0	11.4	-	11.7	11.9	12.3	-	12.7	13.0	13.4	-	13.5	13.9	14.3	-	14.4	14.7	15.2	-	15.3	15.6	16.2	-	
	Hi PR	221	238	251	-	248	267	282	-	282	304	321	-	321	346	365	-	361	389	411	-	399	430	454	-	
	Lo PR	105	112	122	-	111	118	129	-	115	123	134	-	121	129	141	-	127	135	147	-	131	140	152	-	
	1500	MBh	43.3	44.9	49.2	-	42.3	43.8	48.0	-	41.3	42.8	46.9	-	40.3	41.7	45.7	-	38.3	39.6	43.4	-	35.4	36.7	40.2	-
		S/T	0.73	0.61	0.42	-	0.75	0.63	0.44	-	0.77	0.65	0.45	-	0.80	0.67	0.46	-	0.83	0.69	0.48	-	0.84	0.70	0.48	-
	ΔT	19	17	13	-	20	17	13	-	20	17	13	-	20	17	13	-	19	17	13	-	18	16	12	-	
kW	2.99	3.05	3.13	-	3.20	3.26	3.36	-	3.38	3.45	3.56	-	3.55	3.62	3.73	-	3.69	3.76	3.88	-	3.81	3.89	4.01	-		
Amps	11.0	11.2	11.6	-	11.8	12.1	12.5	-	12.9	13.2	13.6	-	13.7	14.1	14.5	-	14.6	15.0	15.5	-	15.5	15.9	16.4	-		
Hi PR	225	242	256	-	252	272	287	-	287	309	326	-	327	352	371	-	368	396	418	-	406	437	462	-		
Lo PR	107	114	124	-	113	120	131	-	117	125	136	-	123	131	143	-	129	137	150	-	134	142	155	-		
1800	MBh	44.8	46.4	50.9	-	43.8	45.4	49.7	-	42.7	44.3	48.5	-	41.7	43.2	47.3	-	39.6	41.0	45.0	-	36.7	38.0	41.6	-	
	S/T	0.77	0.65	0.45	-	0.80	0.67	0.46	-	0.82	0.69	0.48	-	0.85	0.71	0.49	-	0.88	0.74	0.51	-	0.89	0.74	0.51	-	
ΔT	18	15	12	-	18	16	12	-	18	16	12	-	18	16	12	-	18	15	12	-	17	14	11	-		
kW	3.03	3.09	3.18	-	3.25	3.31	3.41	-	3.44	3.51	3.61	-	3.60	3.68	3.79	-	3.75	3.82	3.94	-	3.87	3.95	4.07	-		
Amps	11.2	11.4	11.8	-	12.1	12.3	12.8	-	13.1	13.4	13.9	-	14.0	14.3	14.8	-	14.9	15.3	15.8	-	15.8	16.2	16.7	-		
Hi PR	229	247	261	-	257	277	292	-	293	315	333	-	333	359	379	-	375	404	426	-	414	446	471	-		
Lo PR	109	116	127	-	115	122	134	-	120	127	139	-	126	134	146	-	132	140	153	-	136	145	158	-		

IDB	AIRFLOW	OUTDOOR AMBIENT TEMPERATURE																								
		65°F				75°F				85°F				95°F				105°F				115°F				
		59	63	67	71	59	63	67	71	59	63	67	71	59	63	67	71	59	63	67	71	59	63	67	71	
75	1400	MBh	43.4	44.6	48.3	51.9	42.4	43.6	47.2	50.7	41.3	42.6	46.1	49.5	40.3	41.5	45.0	48.2	38.3	39.5	42.7	45.8	35.5	36.5	39.6	42.5
		S/T	0.80	0.71	0.54	0.35	0.83	0.74	0.56	0.36	0.85	0.76	0.57	0.37	0.88	0.78	0.59	0.38	0.91	0.81	0.62	0.40	0.92	0.82	0.62	0.40
	ΔT	23	21	17	12	23	21	17	12	23	21	17	12	23	21	17	12	23	21	17	12	21	20	16	11	
	kW	2.97	3.03	3.12	3.21	3.18	3.25	3.34	3.44	3.37	3.43	3.54	3.65	3.53	3.60	3.71	3.83	3.67	3.74	3.86	3.98	3.79	3.87	3.99	4.11	
	Amps	10.9	11.2	11.5	11.9	11.8	12.0	12.4	12.9	12.8	13.1	13.5	14.0	13.7	14.0	14.5	15.0	14.5	14.9	15.4	16.0	15.4	15.8	16.3	16.9	
	Hi PR	223	240	254	265	251	270	285	297	285	307	324	338	325	349	369	385	365	393	415	433	403	434	458	478	
	Lo PR	106	113	123	131	112	119	130	139	116	124	135	144	122	130	142	151	128	136	149	159	133	141	154	164	
	1500	MBh	44.0	45.3	49.1	52.7	43.0	44.3	47.9	51.4	42.0	43.2	46.8	50.2	41.0	42.2	45.6	49.0	38.9	40.1	43.4	46.5	36.0	37.1	40.2	43.1
		S/T	0.83	0.74	0.56	0.36	0.86	0.77	0.58	0.37	0.88	0.79	0.60	0.38	0.91	0.81	0.61	0.40	0.94	0.84	0.64	0.41	0.95	0.85	0.64	0.41
	ΔT	22	21	17	12	23	21	17	12	23	21	17	12	23	21	17	12	22	21	17	12	21	19	16	11	
kW	3.01	3.07	3.16	3.25	3.22	3.29	3.38	3.49	3.41	3.48	3.59	3.70	3.58	3.65	3.76	3.88	3.72	3.79	3.91	4.04	3.84	3.92	4.04	4.17		
Amps	11.1	11.3	11.7	12.1	12.0	12.2	12.6	13.1	13.0	13.3	13.7	14.3	13.9	14.2	14.7	15.2	14.8	15.1	15.6	16.2	15.6	16.0	16.6	17.2		
Hi PR	227	244	258	269	255	274	290	302	290	312	329	344	330	355	375	391	371	400	422	440	410	442	466	486		
Lo PR	108	115	125	133	114	121	132	141	118	126	138	147	124	132	145	154	130	139	151	161	135	144	157	167		
1800	MBh	45.6	46.9	50.8	54.5	44.5	45.8	49.6	53.2	43.4	44.7	48.4	52.0	42.4	43.6	47.2	50.7	40.3	41.5	44.9	48.2	37.3	38.4	41.6	44.6	
	S/T	0.88	0.79	0.60	0.38	0.91	0.82	0.62	0.40	0.93	0.84	0.63	0.41	0.96	0.86	0.65	0.42	1.00	0.90	0.68	0.44	1.00	0.90	0.68	0.44	
ΔT	20	19	15	11	21	19	16	11	21	19	16	11	21	19	16	11	21	19	16	11	19	18	15	10		
kW	3.05	3.11	3.20	3.30	3.27	3.34	3.44	3.54	3.46	3.53	3.64	3.75	3.63	3.71	3.82	3.94	3.78	3.85	3.97	4.10	3.90	3.98	4.11	4.24		
Amps	11.3	11.5	11.9	12.3	12.2	12.5	12.9	13.4	13.2	13.5	14.0	14.5	14.1	14.5	15.0	15.5	15.0	15.4	15.9	16.5	15.9	16.3	16.9	17.5		
Hi PR	232	249	263	275	260	280	295	308	296	318	336	350	337	362	383	399	379	408	431	449	419	451	476	496		
Lo PR	110	117	128	136	116	124	135	144	121	129	141	149	127	135	147	157	133	142	155	165	138	146	160	170		

IDB: Entering Indoor Dry Bulb Temperature
 High and low pressures are measured at the liquid and suction service valves.
 Shaded area reflects ACCA (TVA) conditions
 Amps = outdoor unit amps (comp.+fan)
 kW = Total system power

IDB	AIRFLOW	OUTDOOR AMBIENT TEMPERATURE																							
		65°F				75°F				85°F				95°F				105°F				115°F			
		59	63	67	71	59	63	67	71	59	63	67	71	59	63	67	71	59	63	67	71	59	63	67	71
80	MbH	44.1	45.1	48.2	51.5	43.1	44.0	47.1	50.3	42.1	43.0	45.9	49.1	41.1	41.9	44.8	47.9	39.0	39.9	42.6	45.5	36.1	36.9	39.4	42.2
	S/T	0.88	0.82	0.67	0.50	0.91	0.85	0.69	0.52	0.93	0.87	0.71	0.53	0.96	0.90	0.73	0.55	1.00	0.93	0.76	0.57	1.00	0.94	0.77	0.57
	ΔT	25	24	21	17	26	25	21	17	26	25	21	17	26	25	22	17	26	24	21	17	24	23	20	16
	KW	2.99	3.05	3.14	3.23	3.21	3.27	3.37	3.47	3.39	3.46	3.57	3.68	3.56	3.63	3.74	3.86	3.70	3.77	3.89	4.01	3.82	3.90	4.02	4.15
	Amps	11.0	11.3	11.6	12.0	11.9	12.2	12.6	13.0	12.9	13.2	13.6	14.2	13.8	14.1	14.6	15.1	14.7	15.0	15.5	16.1	15.5	15.9	16.5	17.1
	Hi PR	229	243	256	267	253	272	288	300	288	310	327	341	328	353	373	389	369	397	419	437	408	439	463	483
	Lo PR	107	114	124	133	113	120	131	140	118	125	137	146	124	131	144	153	130	138	150	160	134	143	156	166
	MbH	44.8	45.8	48.9	52.3	43.8	44.7	47.8	51.1	42.7	43.7	46.6	49.9	41.7	42.6	45.5	48.6	39.6	40.5	43.2	46.2	36.7	37.5	40.0	42.8
	S/T	0.91	0.85	0.69	0.52	0.94	0.88	0.72	0.54	0.96	0.90	0.74	0.55	1.00	0.93	0.76	0.57	1.00	0.97	0.79	0.59	1.00	0.98	0.80	0.59
	ΔT	25	24	21	17	25	24	21	17	25	24	21	17	25	24	21	17	24	24	21	17	22	22	20	16
	KW	3.03	3.09	3.18	3.28	3.25	3.31	3.41	3.51	3.44	3.51	3.61	3.73	3.60	3.68	3.79	3.91	3.75	3.82	3.94	4.07	3.87	3.95	4.07	4.20
	Amps	11.2	11.4	11.8	12.2	12.1	12.4	12.8	13.2	13.1	13.4	13.9	14.4	14.0	14.3	14.8	15.4	14.9	15.3	15.8	16.4	15.8	16.2	16.7	17.4
Hi PR	229	247	261	272	257	277	293	305	293	315	333	347	334	359	379	395	375	404	426	445	415	446	471	491	
Lo PR	109	116	127	135	115	123	134	142	120	127	139	148	126	134	146	155	132	140	153	163	136	145	158	169	
MbH	46.4	47.4	50.6	54.1	45.3	46.3	49.4	52.9	44.2	45.2	48.3	51.6	43.1	44.1	47.1	50.3	41.0	41.9	44.7	47.8	38.0	38.8	41.4	44.3	
S/T	0.96	0.90	0.74	0.55	1.00	0.94	0.76	0.57	1.00	0.96	0.78	0.58	1.00	1.00	0.81	0.60	1.00	1.00	0.84	0.63	1.00	1.00	0.85	0.63	
ΔT	23	22	19	15	23	22	19	15	23	22	19	15	22	23	19	16	21	21	19	15	19	20	18	14	
KW	3.08	3.14	3.23	3.33	3.30	3.36	3.46	3.57	3.49	3.56	3.67	3.78	3.66	3.74	3.85	3.97	3.81	3.88	4.01	4.13	3.93	4.01	4.14	4.27	
Amps	11.4	11.6	12.0	12.5	12.3	12.6	13.0	13.5	13.3	13.7	14.1	14.7	14.3	14.6	15.1	15.7	15.2	15.5	16.1	16.7	16.1	16.5	17.0	17.7	
Hi PR	234	252	266	277	263	283	298	311	299	321	339	354	340	366	387	403	383	412	435	454	423	455	481	501	
Lo PR	111	118	129	138	117	125	136	145	122	130	142	151	128	136	149	159	134	143	156	166	139	148	161	172	
85	MbH	44.9	45.8	47.9	51.1	43.9	44.7	46.8	50.0	42.8	43.6	45.7	48.8	41.8	42.6	44.6	47.6	39.7	40.4	42.4	45.2	36.8	37.5	39.2	41.9
	S/T	0.92	0.89	0.80	0.65	0.95	0.92	0.83	0.67	0.98	0.94	0.85	0.69	1.00	0.97	0.88	0.71	1.00	1.00	0.91	0.74	1.00	1.00	0.92	0.74
	ΔT	27	27	25	22	27	27	25	22	27	27	25	22	27	27	26	22	26	27	25	22	24	25	24	20
	KW	3.02	3.08	3.16	3.26	3.23	3.29	3.39	3.50	3.42	3.49	3.59	3.70	3.58	3.66	3.77	3.89	3.73	3.80	3.92	4.05	3.85	3.93	4.05	4.18
	Amps	11.1	11.4	11.7	12.2	12.0	12.3	12.7	13.1	13.0	13.3	13.8	14.3	13.9	14.2	14.7	15.3	14.8	15.2	15.7	16.3	15.7	16.1	16.6	17.2
	Hi PR	228	245	259	270	256	275	290	303	291	313	330	345	331	356	376	392	373	401	423	442	412	443	468	488
	Lo PR	108	115	126	134	114	122	133	141	119	126	138	147	125	133	145	154	131	139	152	162	135	144	157	167
	MbH	45.6	46.5	48.7	51.9	44.5	45.4	47.5	50.7	43.5	44.3	46.4	49.5	42.4	43.2	45.3	48.3	40.3	41.1	43.0	45.9	37.3	38.0	39.8	42.5
	S/T	0.95	0.92	0.83	0.67	0.99	0.95	0.86	0.70	1.00	0.98	0.88	0.71	1.00	1.00	0.91	0.74	1.00	1.00	0.94	0.77	1.00	1.00	0.95	0.77
	ΔT	27	26	25	21	27	26	25	22	27	26	25	22	26	26	25	22	25	25	25	22	23	23	23	20
	KW	3.05	3.11	3.21	3.30	3.27	3.34	3.44	3.54	3.46	3.53	3.64	3.75	3.63	3.71	3.82	3.94	3.78	3.85	3.97	4.10	3.90	3.98	4.11	4.24
	Amps	11.3	11.5	11.9	12.3	12.2	12.5	12.9	13.4	13.2	13.5	14.0	14.5	14.1	14.5	15.0	15.5	15.0	15.4	15.9	16.5	15.9	16.3	16.9	17.5
Hi PR	232	249	263	275	260	280	296	308	296	318	336	351	337	363	383	399	379	408	431	449	419	451	476	496	
Lo PR	110	117	128	136	116	124	135	144	121	129	140	150	127	135	147	157	133	142	155	165	138	146	160	170	
MbH	47.2	48.1	50.4	53.7	46.1	47.0	49.2	52.5	45.0	45.9	48.0	51.2	43.9	44.7	46.9	50.0	41.7	42.5	44.5	47.5	38.6	39.4	41.2	44.0	
S/T	1.00	0.98	0.88	0.71	1.00	1.00	0.91	0.74	1.00	1.00	0.94	0.76	1.00	1.00	0.97	0.78	1.00	1.00	1.00	0.81	1.00	1.00	1.00	0.82	
ΔT	24	24	23	20	24	24	23	20	23	23	23	20	22	23	23	20	21	22	23	20	20	20	21	18	
KW	3.10	3.16	3.25	3.35	3.32	3.39	3.49	3.60	3.52	3.59	3.70	3.81	3.69	3.77	3.88	4.00	3.83	3.92	4.04	4.17	3.96	4.05	4.17	4.31	
Amps	11.5	11.7	12.1	12.6	12.4	12.7	13.1	13.6	13.5	13.8	14.2	14.8	14.4	14.7	15.2	15.8	15.3	15.7	16.2	16.8	16.2	16.6	17.2	17.9	
Hi PR	236	254	269	280	265	285	301	314	302	325	343	358	344	370	390	407	387	416	439	458	427	460	485	506	
Lo PR	112	119	130	139	119	126	138	147	123	131	143	152	130	138	150	160	136	144	158	168	140	149	163	174	

IDB: Entering Indoor Dry Bulb Temperature
 High and low pressures are measured at the liquid and suction service valves.
 Shaded area reflects AHRI conditions
 Amps = outdoor unit amps (comp.+fan)
 kW = Total system power

IDB	AIRFLOW	OUTDOOR AMBIENT TEMPERATURE																							
		65°F				75°F				85°F				95°F				105°F				115°F			
		59	63	67	71	59	63	67	71	59	63	67	71	59	63	67	71	59	63	67	71	59	63	67	71
70	MBh	51.9	53.8	58.9	-	50.7	52.5	57.6	-	49.5	51.3	56.2	-	48.3	50.0	54.8	-	45.9	47.5	52.1	-	42.5	44.0	48.2	-
	S/T	0.74	0.62	0.43	-	0.77	0.64	0.45	-	0.79	0.66	0.46	-	0.81	0.68	0.47	-	0.85	0.71	0.49	-	0.85	0.71	0.49	-
	ΔT	20	18	13	-	20	18	13	-	21	18	13	-	21	18	14	-	20	18	13	-	19	16	12	-
	kW	3.55	3.62	3.73	-	3.80	3.88	3.99	-	4.03	4.11	4.23	-	4.22	4.31	4.44	-	4.39	4.48	4.62	-	4.53	4.63	4.77	-
	Amps	13.2	13.5	14.0	-	14.3	14.6	15.1	-	15.5	15.9	16.4	-	16.6	17.0	17.5	-	17.6	18.0	18.6	-	18.6	19.1	19.7	-
	Hi PR	217	233	246	-	243	262	276	-	276	297	314	-	315	339	358	-	354	381	403	-	391	421	445	-
	Lo PR	103	109	119	-	109	115	126	-	113	120	131	-	118	126	138	-	124	132	144	-	128	137	149	-
	MBh	51.4	53.2	58.3	-	50.2	52.0	57.0	-	49.0	50.8	55.6	-	47.8	49.5	54.3	-	45.4	47.1	51.6	-	42.1	43.6	47.8	-
	S/T	0.73	0.61	0.42	-	0.75	0.63	0.44	-	0.77	0.65	0.45	-	0.80	0.67	0.46	-	0.83	0.69	0.48	-	0.84	0.70	0.48	-
	ΔT	21	18	14	-	21	19	14	-	21	19	14	-	22	19	14	-	21	18	14	-	20	17	13	-
kW	3.55	3.61	3.72	-	3.80	3.87	3.99	-	4.02	4.10	4.22	-	4.21	4.30	4.43	-	4.38	4.47	4.61	-	4.52	4.61	4.76	-	
Amps	13.2	13.5	13.9	-	14.2	14.6	15.1	-	15.5	15.8	16.3	-	16.5	16.9	17.5	-	17.6	18.0	18.6	-	18.6	19.0	19.7	-	
Hi PR	216	232	245	-	242	261	275	-	276	297	313	-	314	338	357	-	353	380	401	-	390	420	443	-	
Lo PR	102	109	119	-	108	115	126	-	112	120	131	-	118	126	137	-	124	132	144	-	128	136	149	-	
MBh	53.2	55.1	60.4	-	51.9	53.8	59.0	-	50.7	52.5	57.6	-	49.5	51.3	56.2	-	47.0	48.7	53.4	-	43.5	45.1	49.4	-	
S/T	0.77	0.65	0.45	-	0.80	0.67	0.46	-	0.82	0.69	0.48	-	0.85	0.71	0.49	-	0.88	0.74	0.51	-	0.89	0.74	0.51	-	
ΔT	17	15	11	-	17	15	11	-	17	15	11	-	17	15	11	-	17	15	11	-	16	14	10	-	
kW	3.60	3.67	3.77	-	3.85	3.93	4.05	-	4.08	4.16	4.29	-	4.28	4.36	4.50	-	4.44	4.54	4.68	-	4.59	4.69	4.83	-	
Amps	13.4	13.7	14.2	-	14.5	14.8	15.3	-	15.7	16.1	16.6	-	16.8	17.2	17.8	-	17.9	18.3	18.9	-	18.9	19.4	20.0	-	
Hi PR	220	237	250	-	247	266	281	-	281	303	319	-	320	345	364	-	360	388	409	-	398	428	452	-	
Lo PR	104	111	121	-	110	117	128	-	115	122	133	-	120	128	140	-	126	134	147	-	131	139	152	-	

IDB	AIRFLOW	OUTDOOR AMBIENT TEMPERATURE																							
		65°F				75°F				85°F				95°F				105°F				115°F			
		59	63	67	71	59	63	67	71	59	63	67	71	59	63	67	71	59	63	67	71	59	63	67	71
75	MBh	52.8	54.3	58.8	63.1	51.5	53.1	57.4	61.6	50.3	51.8	56.1	60.2	49.1	50.5	54.7	58.7	46.6	48.0	52.0	55.8	43.2	44.5	48.1	51.7
	S/T	0.84	0.75	0.57	0.37	0.87	0.78	0.59	0.38	0.90	0.80	0.61	0.39	0.93	0.83	0.63	0.40	0.96	0.86	0.65	0.42	0.97	0.87	0.66	0.42
	ΔT	23	22	18	12	24	22	18	12	24	22	18	12	24	22	18	12	24	22	18	12	22	20	17	11
	kW	3.58	3.65	3.76	3.87	3.83	3.91	4.03	4.15	4.06	4.14	4.26	4.40	4.25	4.34	4.48	4.62	4.42	4.51	4.65	4.80	4.57	4.66	4.81	4.96
	Amps	13.4	13.7	14.1	14.6	14.4	14.8	15.2	15.8	15.6	16.0	16.5	17.2	16.7	17.1	17.7	18.3	17.8	18.2	18.8	19.5	18.8	19.3	19.9	20.7
	Hi PR	219	235	249	259	246	264	279	291	279	301	317	331	318	342	361	377	358	385	407	424	395	425	449	469
	Lo PR	104	110	121	128	110	117	127	136	114	121	132	141	120	127	139	148	125	133	146	155	130	138	151	160
	MBh	52.2	53.8	58.2	62.5	51.0	52.5	56.9	61.0	49.8	51.3	55.5	59.6	48.6	50.0	54.2	58.1	46.2	47.5	51.5	55.2	42.8	44.0	47.7	51.2
	S/T	0.83	0.74	0.56	0.36	0.86	0.77	0.58	0.37	0.88	0.79	0.60	0.38	0.91	0.81	0.61	0.40	0.94	0.84	0.64	0.41	0.95	0.85	0.64	0.41
	ΔT	24	23	18	13	25	23	19	13	25	23	19	13	25	23	19	13	25	23	19	13	23	21	17	12
kW	3.57	3.64	3.75	3.86	3.82	3.90	4.02	4.14	4.05	4.13	4.25	4.39	4.24	4.33	4.46	4.60	4.41	4.50	4.64	4.79	4.56	4.65	4.80	4.95	
Amps	13.3	13.6	14.1	14.6	14.4	14.7	15.2	15.8	15.6	16.0	16.5	17.1	16.7	17.1	17.6	18.3	17.7	18.2	18.8	19.5	18.8	19.2	19.9	20.6	
Hi PR	218	235	248	259	245	263	278	290	278	300	316	330	317	341	360	376	357	384	405	423	394	424	448	467	
Lo PR	103	110	120	128	109	116	127	135	114	121	132	141	119	127	139	148	125	133	145	155	129	138	150	160	
MBh	54.1	55.7	60.3	64.7	52.8	54.4	58.9	63.2	51.6	53.1	57.5	61.7	50.3	51.8	56.1	60.2	47.8	49.2	53.3	57.2	44.3	45.6	49.3	52.9	
S/T	0.88	0.79	0.60	0.38	0.91	0.82	0.62	0.40	0.93	0.84	0.63	0.41	0.96	0.86	0.65	0.42	1.00	0.90	0.68	0.44	1.00	0.90	0.68	0.44	
ΔT	19	18	15	10	20	18	15	10	20	18	15	10	20	18	15	10	20	18	15	10	18	17	14	10	
kW	3.62	3.69	3.80	3.92	3.88	3.96	4.08	4.20	4.11	4.19	4.32	4.45	4.31	4.40	4.53	4.68	4.48	4.57	4.72	4.87	4.63	4.73	4.87	5.03	
Amps	13.6	13.9	14.3	14.8	14.6	15.0	15.5	16.0	15.9	16.3	16.8	17.4	17.0	17.4	17.9	18.6	18.0	18.5	19.1	19.8	19.1	19.6	20.2	21.0	
Hi PR	223	239	253	264	250	269	284	296	284	306	323	337	323	348	368	383	364	392	414	431	402	433	457	477	
Lo PR	106	112	123	131	111	119	129	138	116	123	135	143	122	129	141	151	128	136	148	158	132	140	153	163	

IDB: Entering Indoor Dry Bulb Temperature
 High and low pressures are measured at the liquid and suction service valves.
 Shaded area reflects ACCA (TVA) conditions
 Amps = outdoor unit amps (comp.+fan)
 kW = Total system power

IDB		OUTDOOR AMBIENT TEMPERATURE																																															
		65°F								75°F								85°F								95°F								105°F								115°F							
		59	63	67	71	59	63	67	71	59	63	67	71	59	63	67	71	59	63	67	71	59	63	67	71	59	63	67	71	59	63	67	71																
		ENTERING INDOOR WET BULB TEMPERATURE																																															
		AIRFLOW																																															
80	MBh	53.7	54.9	58.6	62.7	52.5	53.6	57.3	61.2	51.2	52.3	55.9	59.8	50.0	51.0	54.5	58.3	47.5	48.5	51.8	55.4	45.0	46.0	49.5	53.1	42.5	43.5	47.0	50.6	40.0	41.0	44.5	48.1																
	S/T	0.93	0.87	0.71	0.53	0.96	0.90	0.73	0.55	0.98	0.92	0.75	0.56	1.00	0.95	0.78	0.58	1.00	0.99	0.80	0.60	1.00	0.99	0.80	0.60	1.00	0.98	0.80	0.59	1.00	0.99	0.80	0.61																
	ΔT	26	25	22	17	26	25	22	18	26	25	22	18	26	26	22	18	25	25	22	17	23	23	20	16	23	23	20	16	23	24	20	16																
	kW	3.61	3.68	3.78	3.90	3.86	3.94	4.06	4.18	4.09	4.17	4.30	4.43	4.29	4.38	4.51	4.65	4.46	4.55	4.69	4.84	4.60	4.70	4.85	5.00	4.60	4.70	4.85	5.00	4.60	4.70	4.85	5.00																
	Amps	13.5	13.8	14.2	14.8	14.5	14.9	15.4	15.9	15.8	16.2	16.7	17.3	16.9	17.3	17.8	18.5	17.9	18.4	19.0	19.7	19.0	19.5	20.1	20.9	19.0	19.5	20.1	20.9	19.0	19.5	20.1	20.9																
	Hi PR	221	238	251	262	248	267	282	294	282	304	321	334	321	346	365	381	361	389	411	428	399	430	454	473	399	430	454	473	399	430	454	473																
	Lo PR	105	112	122	130	111	118	129	137	115	122	134	142	121	129	140	150	127	135	147	157	131	139	152	162	131	139	152	162	131	139	152	162																
	MBh	53.2	54.3	58.1	62.1	51.9	53.1	56.7	60.6	50.7	51.8	55.4	59.2	49.5	50.5	54.0	57.7	47.0	48.0	51.3	54.8	43.5	44.5	47.5	50.8	43.5	44.5	47.5	50.8	43.5	44.5	47.5	50.8																
	S/T	0.91	0.85	0.69	0.52	0.94	0.88	0.72	0.54	0.96	0.90	0.74	0.55	1.00	0.93	0.76	0.57	1.00	0.97	0.79	0.59	1.00	0.98	0.80	0.59	1.00	0.98	0.80	0.59	1.00	0.98	0.80	0.59																
	ΔT	27	26	23	18	28	26	23	18	28	27	23	18	28	27	23	19	27	26	23	18	25	25	21	17	25	25	21	17	25	25	21	17																
kW	3.60	3.67	3.77	3.89	3.85	3.93	4.05	4.17	4.08	4.16	4.29	4.42	4.28	4.37	4.50	4.64	4.45	4.54	4.68	4.83	4.59	4.69	4.84	4.99	4.59	4.69	4.84	4.99	4.59	4.69	4.84	4.99																	
Amps	13.4	13.8	14.2	14.7	14.5	14.8	15.3	15.9	15.7	16.1	16.7	17.3	16.8	17.2	17.8	18.5	17.9	18.3	18.9	19.6	18.9	19.4	20.1	20.8	18.9	19.4	20.1	20.8	18.9	19.4	20.1	20.8																	
Hi PR	220	237	250	261	247	266	281	293	281	303	320	333	320	345	364	380	360	388	410	427	398	428	452	472	398	428	452	472	398	428	452	472																	
Lo PR	105	111	121	129	110	117	128	137	115	122	133	142	121	128	140	149	126	134	147	156	131	139	152	162	131	139	152	162	131	139	152	162																	
MBh	55.0	56.2	60.1	64.2	53.8	54.9	58.7	62.7	52.5	53.6	57.3	61.2	51.2	52.3	55.9	59.7	48.6	49.7	53.1	56.8	45.1	46.0	49.2	52.6	45.1	46.0	49.2	52.6	45.1	46.0	49.2	52.6																	
S/T	0.96	0.90	0.74	0.55	1.00	0.94	0.76	0.57	1.00	0.96	0.78	0.58	1.00	1.00	0.81	0.60	1.00	1.00	0.84	0.63	1.00	1.00	0.85	0.63	1.00	1.00	0.85	0.63	1.00	1.00	0.85	0.63																	
ΔT	22	21	18	14	22	21	18	15	21	21	18	15	21	21	18	15	20	20	18	15	18	19	17	14	18	19	17	14	18	19	17	14																	
kW	3.65	3.72	3.83	3.95	3.91	3.99	4.11	4.23	4.14	4.23	4.35	4.49	4.34	4.43	4.57	4.72	4.52	4.61	4.75	4.91	4.66	4.76	4.91	5.07	4.66	4.76	4.91	5.07	4.66	4.76	4.91	5.07																	
Amps	13.7	14.0	14.4	15.0	14.8	15.1	15.6	16.2	16.0	16.4	17.0	17.6	17.1	17.5	18.1	18.8	18.2	18.7	19.3	20.0	19.3	19.8	20.4	21.2	19.3	19.8	20.4	21.2	19.3	19.8	20.4	21.2																	
Hi PR	225	242	255	266	252	271	287	299	287	309	326	340	327	352	371	387	368	396	418	436	406	437	462	481	406	437	462	481	406	437	462	481																	
Lo PR	107	113	124	132	113	120	131	139	117	125	136	145	123	131	143	152	129	137	150	159	133	142	155	165	133	142	155	165	133	142	155	165																	
85	MBh	54.6	55.7	58.3	62.2	53.4	54.4	57.0	60.8	52.1	53.1	55.6	59.3	50.8	51.8	54.3	57.9	48.3	49.2	51.6	55.0	44.7	45.6	47.8	50.9	44.7	45.6	47.8	50.9	44.7	45.6	47.8	50.9																
	S/T	0.97	0.94	0.85	0.69	1.00	0.97	0.88	0.71	1.00	1.00	0.90	0.73	1.00	1.00	0.93	0.75	1.00	1.00	0.96	0.78	1.00	1.00	0.97	0.79	1.00	1.00	0.97	0.79	1.00	1.00	0.97	0.79																
	ΔT	28	27	26	22	28	28	26	23	27	28	26	23	27	27	26	23	25	26	26	23	23	24	24	21	23	24	24	21	23	24	24	21																
	kW	3.63	3.70	3.81	3.93	3.89	3.97	4.09	4.21	4.12	4.20	4.33	4.47	4.32	4.41	4.55	4.69	4.49	4.59	4.73	4.88	4.64	4.74	4.89	5.04	4.64	4.74	4.89	5.04	4.64	4.74	4.89	5.04																
	Amps	13.6	13.9	14.4	14.9	14.7	15.0	15.5	16.1	15.9	16.3	16.8	17.5	17.0	17.4	18.0	18.7	18.1	18.5	19.2	19.9	19.2	19.6	20.3	21.1	19.2	19.6	20.3	21.1	19.2	19.6	20.3	21.1																
	Hi PR	223	240	254	265	251	270	285	297	285	307	324	338	324	349	369	385	365	393	415	433	403	434	458	478	403	434	458	478	403	434	458	478																
	Lo PR	106	113	123	131	112	119	130	138	116	124	135	144	122	130	142	151	128	136	149	158	132	141	154	164	132	141	154	164	132	141	154	164																
	MBh	54.1	55.1	57.8	61.6	52.8	53.9	56.4	60.2	51.6	52.6	55.1	58.8	50.3	51.3	53.7	57.3	47.8	48.7	51.0	54.5	44.3	45.1	47.3	50.4	44.3	45.1	47.3	50.4	44.3	45.1	47.3	50.4																
	S/T	0.95	0.92	0.83	0.67	0.99	0.95	0.86	0.70	1.00	0.98	0.88	0.71	1.00	1.00	0.91	0.74	1.00	1.00	0.94	0.77	1.00	1.00	0.95	0.77	1.00	1.00	0.95	0.77	1.00	1.00	0.95	0.77																
	ΔT	29	29	27	23	29	29	27	24	29	29	27	24	28	29	28	24	27	28	27	24	25	26	25	22	25	26	25	22	25	26	25	22																
kW	3.62	3.70	3.80	3.92	3.88	3.96	4.08	4.20	4.11	4.19	4.32	4.46	4.31	4.40	4.54	4.68	4.48	4.57	4.72	4.87	4.63	4.73	4.87	5.03	4.63	4.73	4.87	5.03	4.63	4.73	4.87	5.03																	
Amps	13.6	13.9	14.3	14.8	14.6	15.0	15.5	16.0	15.9	16.3	16.8	17.4	17.0	17.4	18.0	18.6	18.0	18.5	19.1	19.8	19.1	19.6	20.2	21.0	19.1	19.6	20.2	21.0	19.1	19.6	20.2	21.0																	
Hi PR	223	240	253	264	250	269	284	296	284	306	323	337	324	348	368	383	364	392	414	431	402	433	457	477	402	433	457	477	402	433	457	477																	
Lo PR	106	112	123	131	112	119	130	138	116	123	135	143	122	130	141	151	128	136	148	158	132	140	153	163	132	140	153	163	132	140	153	163																	
MBh	56.0	57.1	59.8	63.8	54.7	55.8	58.4	62.3	53.4	54.4	57.0	60.8	52.1	53.1	55.6	59.3	49.5	50.4	52.8	56.4	45.8	46.7	48.9	52.2	45.8	46.7	48.9	52.2	45.8	46.7	48.9	52.2																	
S/T	1.00	0.98	0.88	0.71	1.00	1.00	0.91	0.74	1.00	1.00	0.94	0.76	1.00	1.00	0.97	0.78	1.00	1.00	1.00	0.81	1.00	1.00	1.00	0.82	1.00	1.00	1.00	0.82	1.00	1.00	1.00	0.82																	
ΔT	23	23	22	19	22	23	22	19	22	22	22	19	21	22	22	19	20	21	21	18	19	19	19	17	19	19	19	17	19	19	19	17																	
kW	3.68	3.75	3.86	3.98	3.94	4.02	4.14	4.27	4.17	4.26	4.39	4.53	4.38	4.47	4.61	4.75	4.55	4.65	4.79	4.95	4.70	4.80	4.95	5.11	4.70	4.80	4.95	5.11	4.70	4.80	4.95	5.11																	
Amps	13.8	14.1	14.6	15.1	14.9	15.3	15.8	16.3	16.2	16.6	17.1	17.7	17.3	17.7	18.3	19.0	18.4	18.8	19.5	20.2	19.5	19.9	20.6	21.4	19.5	19.9	20.6	21.4	19.5	19.9	20.6	21.4																	
Hi PR	227	244	258	269	255	274	289	302	290	312	329	3																																					

IDB	AIRFLOW	OUTDOOR AMBIENT TEMPERATURE												ENTERING INDOOR WET BULB TEMPERATURE											
		65°F				75°F				85°F				95°F				105°F				115°F			
		59	63	67	71	59	63	67	71	59	63	67	71	59	63	67	71	59	63	67	71	59	63	67	71
70	MBh	54.2	56.2	61.6	-	53.0	54.9	60.1	-	51.7	53.6	58.7	-	50.4	52.3	57.3	-	47.9	49.7	54.4	-	44.4	46.0	50.4	-
	S/T	0.66	0.55	0.38	-	0.68	0.57	0.39	-	0.70	0.58	0.40	-	0.72	0.60	0.42	-	0.75	0.62	0.43	-	0.75	0.63	0.44	-
	ΔT	21	18	14	-	21	19	14	-	21	19	14	-	22	19	14	-	21	18	14	-	20	17	13	-
	kW	3.75	3.83	3.95	-	4.04	4.13	4.27	-	4.31	4.40	4.55	-	4.54	4.64	4.79	-	4.73	4.84	5.00	-	4.90	5.01	5.18	-
	Amps	13.4	13.8	14.3	-	14.6	15.0	15.5	-	16.0	16.4	17.0	-	17.2	17.6	18.3	-	18.4	18.8	19.5	-	19.5	20.0	20.8	-
	Hi PR	227	244	248	-	257	276	280	-	292	314	318	-	333	358	363	-	359	386	392	-	426	458	464	-
	Lo PR	113	116	127	-	116	120	131	-	120	124	135	-	123	127	139	-	126	130	141	-	129	133	145	-
	MBh	55.9	57.9	63.4	-	54.6	56.5	62.0	-	53.3	55.2	60.5	-	52.0	53.9	59.0	-	49.4	51.2	56.1	-	45.7	47.4	51.9	-
	S/T	0.69	0.58	0.40	-	0.71	0.60	0.41	-	0.73	0.61	0.42	-	0.76	0.63	0.44	-	0.78	0.66	0.45	-	0.79	0.66	0.46	-
	ΔT	20	18	13	-	20	18	13	-	20	18	13	-	21	18	14	-	20	18	13	-	19	16	12	-
kW	3.78	3.86	3.99	-	4.08	4.17	4.31	-	4.34	4.44	4.59	-	4.57	4.68	4.83	-	4.77	4.88	5.05	-	4.94	5.06	5.23	-	
Amps	13.6	13.9	14.4	-	14.8	15.1	15.7	-	16.1	16.6	17.2	-	17.3	17.8	18.4	-	18.5	19.0	19.7	-	19.7	20.2	21.0	-	
Hi PR	229	247	250	-	259	279	283	-	295	317	322	-	336	361	366	-	363	390	396	-	430	462	469	-	
Lo PR	114	117	128	-	117	121	132	-	121	125	136	-	124	128	140	-	127	131	143	-	130	134	146	-	
MBh	56.1	58.2	63.7	-	54.8	56.8	62.3	-	53.5	55.5	60.8	-	52.2	54.1	59.3	-	49.6	51.4	56.3	-	45.9	47.6	52.2	-	
S/T	0.70	0.58	0.40	-	0.72	0.60	0.42	-	0.74	0.62	0.43	-	0.77	0.64	0.44	-	0.80	0.66	0.46	-	0.80	0.67	0.46	-	
ΔT	18	16	12	-	18	16	12	-	18	16	12	-	18	16	12	-	18	16	12	-	17	15	11	-	
kW	3.81	3.89	4.02	-	4.11	4.20	4.34	-	4.38	4.48	4.63	-	4.61	4.72	4.88	-	4.81	4.92	5.09	-	4.98	5.10	5.27	-	
Amps	13.7	14.1	14.6	-	14.9	15.3	15.8	-	16.3	16.7	17.3	-	17.5	18.0	18.6	-	18.7	19.2	19.9	-	19.9	20.4	21.2	-	
Hi PR	232	249	253	-	262	282	286	-	298	320	325	-	339	365	370	-	366	394	400	-	434	467	474	-	
Lo PR	115	119	129	-	118	122	133	-	122	126	138	-	126	130	141	-	128	132	144	-	131	135	148	-	

75	MBh	55.1	56.8	61.5	66.0	53.9	55.5	60.0	64.4	52.6	54.1	58.6	62.9	51.3	52.8	57.2	61.4	48.7	50.2	54.3	58.3	45.1	46.5	50.3	54.0
	S/T	0.75	0.67	0.51	0.33	0.77	0.69	0.52	0.34	0.79	0.71	0.54	0.35	0.82	0.73	0.55	0.36	0.85	0.76	0.58	0.37	0.86	0.77	0.58	0.37
	ΔT	24	23	18	13	25	23	19	13	25	23	19	13	25	23	19	13	25	23	19	13	23	21	17	12
	kW	3.75	3.83	3.95	4.08	4.04	4.13	4.27	4.41	4.31	4.40	4.55	4.70	4.54	4.64	4.79	4.96	4.73	4.84	5.00	5.18	4.90	5.01	5.18	5.36
	Amps	13.4	13.8	14.3	14.8	14.6	15.0	15.5	16.2	16.0	16.4	17.0	17.7	17.2	17.6	18.3	19.0	18.4	18.8	19.5	20.3	19.5	20.0	20.8	21.6
	Hi PR	227	244	248	253	257	276	280	286	292	314	318	326	333	358	363	371	359	386	392	400	426	458	464	475
	Lo PR	113	116	127	135	116	120	131	139	120	124	135	144	123	127	139	148	126	130	141	151	129	133	145	154
	MBh	56.8	58.5	63.3	67.9	55.5	57.1	61.8	66.4	54.2	55.8	60.4	64.8	52.8	54.4	58.9	63.2	50.2	51.7	55.9	60.0	46.5	47.9	51.8	55.6
	S/T	0.78	0.70	0.53	0.34	0.81	0.73	0.55	0.35	0.83	0.74	0.56	0.36	0.86	0.77	0.58	0.37	0.89	0.80	0.60	0.39	0.90	0.80	0.61	0.39
	ΔT	23	22	18	12	24	22	18	12	24	22	18	12	24	22	18	12	24	22	18	12	22	20	17	11
kW	3.78	3.86	3.99	4.12	4.08	4.17	4.31	4.45	4.34	4.44	4.59	4.74	4.57	4.68	4.83	5.00	4.77	4.88	5.05	5.22	4.94	5.06	5.23	5.41	
Amps	13.6	13.9	14.4	15.0	14.8	15.1	15.7	16.3	16.1	16.6	17.2	17.9	17.3	17.8	18.4	19.2	18.5	19.0	19.7	20.5	19.7	20.2	21.0	21.8	
Hi PR	229	247	250	256	259	279	283	289	295	317	322	329	336	361	366	374	363	390	396	404	430	462	469	479	
Lo PR	114	117	128	137	117	121	132	141	121	125	136	145	124	128	140	149	127	131	143	152	130	134	146	156	
MBh	57.1	58.8	63.6	68.3	55.8	57.4	62.1	66.7	54.4	56.0	60.7	65.1	53.1	54.7	59.2	63.5	50.4	51.9	56.2	60.3	46.7	48.1	52.1	55.9	
S/T	0.79	0.71	0.54	0.35	0.82	0.74	0.56	0.36	0.84	0.75	0.57	0.37	0.87	0.78	0.59	0.38	0.90	0.81	0.61	0.39	0.91	0.82	0.62	0.40	
ΔT	21	19	16	11	21	19	16	11	21	19	16	11	21	20	16	11	21	19	16	11	20	18	15	10	
kW	3.81	3.89	4.02	4.15	4.11	4.20	4.34	4.49	4.38	4.48	4.63	4.78	4.61	4.72	4.88	5.04	4.81	4.92	5.09	5.26	4.98	5.10	5.27	5.46	
Amps	13.7	14.1	14.6	15.1	14.9	15.3	15.8	16.5	16.3	16.7	17.3	18.0	17.5	18.0	18.6	19.4	18.7	19.2	19.9	20.7	19.9	20.4	21.2	22.0	
Hi PR	232	249	253	258	262	282	286	292	298	320	325	332	339	365	370	378	366	394	400	408	434	467	474	484	
Lo PR	115	119	129	138	118	122	133	142	122	126	138	147	126	130	141	151	128	132	144	154	131	135	148	157	

IDB: Entering Indoor Dry Bulb Temperature
 High and low pressures are measured at the liquid and suction service valves.
 Shaded area reflects ACCA (TVA) conditions
 Amps = outdoor unit amps (comp.+fan)
 kW = Total system power

IDB		OUTDOOR AMBIENT TEMPERATURE												105°F												115°F																																																																																																																																																																																																																																																																																																																																																																																																																																																																																																																																																																																																																																																																																																																																																																																																																																																																																																																																																																																																																																																																																																								
		65°F						75°F						85°F						95°F						105°F						115°F																																																																																																																																																																																																																																																																																																																																																																																																																																																																																																																																																																																																																																																																																																																																																																																																																																																																																																																																																																																																																																																																																																		
		59	63	67	71	75	79	59	63	67	71	75	79	59	63	67	71	75	79	59	63	67	71	75	79	59	63	67	71	75	79	59	63	67	71	75	79																																																																																																																																																																																																																																																																																																																																																																																																																																																																																																																																																																																																																																																																																																																																																																																																																																																																																																																																																																																																																																																																																													
		ENTERING INDOOR WET BULB TEMPERATURE																																																																																																																																																																																																																																																																																																																																																																																																																																																																																																																																																																																																																																																																																																																																																																																																																																																																																																																																																																																																																																																																																																																																
		AIRFLOW																																																																																																																																																																																																																																																																																																																																																																																																																																																																																																																																																																																																																																																																																																																																																																																																																																																																																																																																																																																																																																																																																																																																
80	MBh	56.1	57.4	61.3	65.5	54.8	56.0	59.9	64.0	68.1	72.2	76.3	80.4	84.5	88.6	92.7	96.8	100.9	105.0	109.1	113.2	117.3	121.4	125.5	129.6	133.7	137.8	141.9	146.0	150.1	154.2	158.3	162.4	166.5	170.6	174.7	178.8	182.9	187.0	191.1	195.2	199.3	203.4	207.5	211.6	215.7	219.8	223.9	228.0	232.1	236.2	240.3	244.4	248.5	252.6	256.7	260.8	264.9	269.0	273.1	277.2	281.3	285.4	289.5	293.6	297.7	301.8	305.9	310.0	314.1	318.2	322.3	326.4	330.5	334.6	338.7	342.8	346.9	351.0	355.1	359.2	363.3	367.4	371.5	375.6	379.7	383.8	387.9	392.0	396.1	400.2	404.3	408.4	412.5	416.6	420.7	424.8	428.9	433.0	437.1	441.2	445.3	449.4	453.5	457.6	461.7	465.8	469.9	474.0	478.1	482.2	486.3	490.4	494.5	498.6	502.7	506.8	510.9	515.0	519.1	523.2	527.3	531.4	535.5	539.6	543.7	547.8	551.9	556.0	560.1	564.2	568.3	572.4	576.5	580.6	584.7	588.8	592.9	597.0	601.1	605.2	609.3	613.4	617.5	621.6	625.7	629.8	633.9	638.0	642.1	646.2	650.3	654.4	658.5	662.6	666.7	670.8	674.9	679.0	683.1	687.2	691.3	695.4	699.5	703.6	707.7	711.8	715.9	720.0	724.1	728.2	732.3	736.4	740.5	744.6	748.7	752.8	756.9	761.0	765.1	769.2	773.3	777.4	781.5	785.6	789.7	793.8	797.9	802.0	806.1	810.2	814.3	818.4	822.5	826.6	830.7	834.8	838.9	843.0	847.1	851.2	855.3	859.4	863.5	867.6	871.7	875.8	879.9	884.0	888.1	892.2	896.3	900.4	904.5	908.6	912.7	916.8	920.9	925.0	929.1	933.2	937.3	941.4	945.5	949.6	953.7	957.8	961.9	966.0	970.1	974.2	978.3	982.4	986.5	990.6	994.7	998.8	1002.9	1007.0	1011.1	1015.2	1019.3	1023.4	1027.5	1031.6	1035.7	1039.8	1043.9	1048.0	1052.1	1056.2	1060.3	1064.4	1068.5	1072.6	1076.7	1080.8	1084.9	1089.0	1093.1	1097.2	1101.3	1105.4	1109.5	1113.6	1117.7	1121.8	1125.9	1130.0	1134.1	1138.2	1142.3	1146.4	1150.5	1154.6	1158.7	1162.8	1166.9	1171.0	1175.1	1179.2	1183.3	1187.4	1191.5	1195.6	1199.7	1203.8	1207.9	1212.0	1216.1	1220.2	1224.3	1228.4	1232.5	1236.6	1240.7	1244.8	1248.9	1253.0	1257.1	1261.2	1265.3	1269.4	1273.5	1277.6	1281.7	1285.8	1289.9	1294.0	1298.1	1302.2	1306.3	1310.4	1314.5	1318.6	1322.7	1326.8	1330.9	1335.0	1339.1	1343.2	1347.3	1351.4	1355.5	1359.6	1363.7	1367.8	1371.9	1376.0	1380.1	1384.2	1388.3	1392.4	1396.5	1400.6	1404.7	1408.8	1412.9	1417.0	1421.1	1425.2	1429.3	1433.4	1437.5	1441.6	1445.7	1449.8	1453.9	1458.0	1462.1	1466.2	1470.3	1474.4	1478.5	1482.6	1486.7	1490.8	1494.9	1499.0	1503.1	1507.2	1511.3	1515.4	1519.5	1523.6	1527.7	1531.8	1535.9	1540.0	1544.1	1548.2	1552.3	1556.4	1560.5	1564.6	1568.7	1572.8	1576.9	1581.0	1585.1	1589.2	1593.3	1597.4	1601.5	1605.6	1609.7	1613.8	1617.9	1622.0	1626.1	1630.2	1634.3	1638.4	1642.5	1646.6	1650.7	1654.8	1658.9	1663.0	1667.1	1671.2	1675.3	1679.4	1683.5	1687.6	1691.7	1695.8	1699.9	1704.0	1708.1	1712.2	1716.3	1720.4	1724.5	1728.6	1732.7	1736.8	1740.9	1745.0	1749.1	1753.2	1757.3	1761.4	1765.5	1769.6	1773.7	1777.8	1781.9	1786.0	1790.1	1794.2	1798.3	1802.4	1806.5	1810.6	1814.7	1818.8	1822.9	1827.0	1831.1	1835.2	1839.3	1843.4	1847.5	1851.6	1855.7	1859.8	1863.9	1868.0	1872.1	1876.2	1880.3	1884.4	1888.5	1892.6	1896.7	1900.8	1904.9	1909.0	1913.1	1917.2	1921.3	1925.4	1929.5	1933.6	1937.7	1941.8	1945.9	1950.0	1954.1	1958.2	1962.3	1966.4	1970.5	1974.6	1978.7	1982.8	1986.9	1991.0	1995.1	1999.2	2003.3	2007.4	2011.5	2015.6	2019.7	2023.8	2027.9	2032.0	2036.1	2040.2	2044.3	2048.4	2052.5	2056.6	2060.7	2064.8	2068.9	2073.0	2077.1	2081.2	2085.3	2089.4	2093.5	2097.6	2101.7	2105.8	2109.9	2114.0	2118.1	2122.2	2126.3	2130.4	2134.5	2138.6	2142.7	2146.8	2150.9	2155.0	2159.1	2163.2	2167.3	2171.4	2175.5	2179.6	2183.7	2187.8	2191.9	2196.0	2200.1	2204.2	2208.3	2212.4	2216.5	2220.6	2224.7	2228.8	2232.9	2237.0	2241.1	2245.2	2249.3	2253.4	2257.5	2261.6	2265.7	2269.8	2273.9	2278.0	2282.1	2286.2	2290.3	2294.4	2298.5	2302.6	2306.7	2310.8	2314.9	2319.0	2323.1	2327.2	2331.3	2335.4	2339.5	2343.6	2347.7	2351.8	2355.9	2360.0	2364.1	2368.2	2372.3	2376.4	2380.5	2384.6	2388.7	2392.8	2396.9	2401.0	2405.1	2409.2	2413.3	2417.4	2421.5	2425.6	2429.7	2433.8	2437.9	2442.0	2446.1	2450.2	2454.3	2458.4	2462.5	2466.6	2470.7	2474.8	2478.9	2483.0	2487.1	2491.2	2495.3	2499.4	2503.5	2507.6	2511.7	2515.8	2519.9	2524.0	2528.1	2532.2	2536.3	2540.4	2544.5	2548.6	2552.7	2556.8	2560.9	2565.0	2569.1	2573.2	2577.3	2581.4	2585.5	2589.6	2593.7	2597.8	2601.9	2606.0	2610.1	2614.2	2618.3	2622.4	2626.5	2630.6	2634.7	2638.8	2642.9	2647.0	2651.1	2655.2	2659.3	2663.4	2667.5	2671.6	2675.7	2679.8	2683.9	2688.0	2692.1	2696.2	2700.3	2704.4	2708.5	2712.6	2716.7	2720.8	2724.9	2729.0	2733.1	2737.2	2741.3	2745.4	2749.5	2753.6	2757.7	2761.8	2765.9	2770.0	2774.1	2778.2	2782.3	2786.4	2790.5	2794.6	2798.7	2802.8	2806.9	2811.0	2815.1	2819.2	2823.3	2827.4	2831.5	2835.6	2839.7	2843.8	2847.9	2852.0	2856.1	2860.2	2864.3	2868.4	2872.5	2876.6	2880.7	2884.8	2888.9	2893.0	2897.1	2901.2	2905.3	2909.4	2913.5	2917.6	2921.7	2925.8	2929.9	2934.0	2938.1	2942.2	2946.3	2950.4	2954.5	2958.6	2962.7	2966.8	2970.9	2975.0	2979.1	2983.2	2987.3	2991.4	2995.5	2999.6	3003.7	3007.8	3011.9	3016.0	3020.1	3024.2	3028.3	3032.4	3036.5	3040.6	3044.7	3048.8	3052.9	3057.0	3061.1	3065.2	3069.3	3073.4	3077.5	3081.6	3085.7	3089.8	3093.9	3098.0	3102.1	3106.2	3110.3	3114.4	3118.5	3122.6	3126.7	3130.8	3134.9	3139.0	3143.1	3147.2	3151.3	3155.4	3159.5	3163.6	3167.7	3171.8	3175.9	3180.0	3184.1	3188.2	3192.3	3196.4	3200.5	3204.6	3208.7	3212.8	3216.9	3221.0	3225.1	3229.2	3233.3	3237.4	3241.5	3245.6	3249.7	3253.8	3257.9	3262.0	3266.1	3270.2	3274.3	3278.4	3282.5	3286.6	3290.7	3294.8	3298.9	3303.0	3307.1	3311.2	3315.3	3319.4	3323.5	3327.6	3331.7	3335.8	3339.9	3344.0	3348.1	3352.2	3356.3	3360.4	3364.5	3368.6	3372.7	3376.8	3380.9	3385.0	3389.1	3393.2	3397.3	3401.4	3405.5	3409.6	3413.7	3417.8	3421.9	3426.0	3430.1	3434.2	3438.3	3442.4	3446.5	3450.6	3454.7	3458.8	3462.9	3467.0	3471.1	3475.2	3479.3	3483.4	3487.5	3491.6	3495.7	3499.8	3503.9	3508.0	3512.1	3516.2	3520.3	3524.4	3528.5	3532.6	3536.7	3540.8	3544.9	3549.0	3553.1	3557.2	3561.3	3565.4	3569.5	3573.6	3577.7	3581.8	3585.9	3590.0	3594.1	3598.2	3602.3	3606.4	3610.5	3614.6	3618.7	3622.8	3626.9	3631.0	3635.1	3639.2	3643.3	3647.4	3651.5	3655.6	3659.7	3663.8	3667.9	3672.0	3676.1	3680.2	3684.3	3688.4	3692.5	3696.6	3700.7	3704.8	3708.9	3713.0	3717.1	3721.2	3725.3	3729.4	3733.5	3737.6	3741.7	3745.8	3749.9	3754.0	3758.1	3762.2	3766.3	3770.4	3774.5	3778.6	3782.7	3786.8	3790.9	3795.0	3799.1	3803.2	3807.3	3811.4	3815.5	3819.6	3823.7	3827.8	3831.9	3836.0	3840.1	3844.2	3848.3	3852.4	3856.5	3860.6	3864.7	3868.8	3872.9	3877.0	3881.1	3885.2	3889.3	3893.4	3897.5	3901.6	3905.7	3909.8	3913.9	3918.0	3922.1	3926.2	3930.3	3934.4	3938.5	3942.6	3946.7	3950.8	3954.9	3959.0	3963.1	3967.2	3971.3	3975.4	3979.5	3983.6	3987.7	3991.8	3995.9	3999.0	4003.1	4007.2	4011.3	4015.4	4019.5	4023.6	4027.7	4031.8	4035.9	4040.0	4044.1	4048.2	4052.3	4056.4	4060.5	4064.6	4068.7	4072.8	4076.9	4081.0	4085.1	4089.2	4093.3	4097.4	4101.5	4105.6	4109.7	4113.8	4117.9	4122.0	4126.1	4130.2	4134.3	4138.4	4142.5	4146.6	4150.7	4154.8	4158.9	4163.0	4167.1	4171.2	4175.3	4179.4	4183.5	4187.6	4191.7	4195.8	4200.9	4205.0	4209.1	4213.2	4217.3	4221.4	4225.5	4229.6	4233.7	4237.8	4241.9	4246.0	4250.1	4254.2	4258.3	4262.4	4266.5	4270.6	4274.7	4278.8	4282.9	4287.0	4291.1	4295.2	4299.3	4303.4	4307.5	4311.6	4315.7	4319.8	4323.9	4328.0	4332.1	4336.2	4340.3	4344.4	4348.5	4352.6	4356.7	4360.8	4364.9	4369.0	4373.1	4377.2	4381.3	4385.4	4389.5	4393.6	4397.7	4401.8	4405.9	4410.0	4414.1	4418.2	4422.3	4426.4	4430.5	4434.6	4438.7	4442.8	4446.9	4451.0	4455.1	4459.2	4463.3	4467.4	4471.5	4475.6	4479.7	4483.8	4487.9	4492.0	4496.1



ENERGY STAR-CERTIFIED COMBINATIONS ^

Outdoor Unit	Indoor Units		Cooling Ratings				CFM	AHRI #
	Coils/Air Handlers	Furnaces	Total ¹	Sens. ¹	SEER ²	EER ³		
GSX16 0181F*	AWUF31XX16A*		17,600	13,000	15.0	12.5	600	5753205
	CA*F3636*6D*+TXV	G*VC960403BNA*	18,000	13,300	16.0	13.0	625	7355077
	CA*F3636*6D*+TXV	A*VC960803BNA*	18,000	13,300	16.0	13.0	625	7355424
	CA*F3636*6D*+TXV	G*VC960603BNA*	18,000	13,300	16.0	13.0	625	7355087
	CA*F3636*6D*+TXV	G*VC80604B*B*	18,000	13,300	16.0	13.0	600	6107842
	CA*F3636*6D*+TXV	A*EC960402BNA*	18,000	13,300	16.0	13.0	600	7365903
	CA*F3636*6D*+TXV	A*EC960603BNA*	17,400	12,900	16.0	13.0	550	7365910
	CA*F3636*6D*+TXV	A*EC960803BNA*	17,400	12,900	16.0	13.0	550	7365917
	CA*F3636*6D*+TXV	A*VC960603BNA*	18,000	13,300	16.0	13.0	625	7355414
	CA*F3636*6D*+TXV	A*VC960403BNA*	18,000	13,300	16.0	13.0	625	7355404
	CA*F3636*6D*+TXV	G*VM970803BNA*	18,000	13,300	16.0	13.0	625	7355267
	CA*F3636*6D*+TXV	G*EC960402BNA*	18,000	13,300	16.0	13.0	600	7365739
	CA*F3636*6D*+TXV	G*EC960803BNA*	17,400	12,900	16.0	13.0	550	7365753
	CA*F3636*6D*+TXV	A*EH800603B*A*	18,000	13,300	16.0	13.0	600	6945031
	CA*F3636*6D*+TXV	A*VC80604B*B*	18,000	13,300	16.0	13.0	600	6107838
	CA*F3636*6D*+TXV	G*E80603B*B*	18,000	13,300	16.0	13.0	600	5753016
	CA*F3636*6D*+TXV	G*VC960803BNA*	18,000	13,300	16.0	13.0	625	7355097
	CA*F3636*6D*+TXV	A*VM970803BNA*	18,000	13,300	16.0	13.0	625	7355594
CA*F3636*6D*+TXV	G*VM970603BNA*	18,000	13,300	16.0	13.0	625	7355257	
CA*F3636*6D*+TXV	G*EC960603BNA*	17,400	12,900	16.0	13.0	550	7365746	
CA*F3636*6D*+TXV	A*VM970603BNA*	18,000	13,300	16.0	13.0	625	7355584	
GSX16 0241F*	CA*F3636*6D*+TXV	A*VM970804CNA*	23,600	17,700	16.0	13.0	810	7355626
	CA*F3636*6D*+TXV	A*EC960603BNA*	23,600	17,700	16.0	13.0	800	7365935
	CA*F3636*6D*+TXV	G*E80603B*B*	24,000	18,000	16.0	13.0	750	5753024
	CA*F3636*6D*+TXV	G*VM970804CNA*	23,600	17,700	16.0	13.0	810	7355299
	CA*F3636*6D*+TXV	G*VC960804CNA*	23,600	17,700	16.0	13.0	810	7355140
	CA*F3636*6D*+TXV	A*VC960403BNA*	23,600	17,700	16.0	13.0	805	7355434
	CA*F3636*6D*+TXV	A*EH800603B*A*	24,000	18,000	16.0	13.0	750	6945060
	CA*F3636*6D*+TXV	A*EC960803BNA*	23,600	17,700	16.0	13.0	800	7365944
	CA*F3636*6D*+TXV	G*VM970803BNA*	23,600	17,700	16.0	13.0	800	7355288
	CA*F3636*6D*+TXV	G*VC960803BNA*	23,600	17,700	16.0	13.0	800	7355129
	CA*F3636*6D*+TXV	A*EC960402BNA*	23,600	17,700	16.0	13.0	830	7365929
	CA*F3636*6D*+TXV	A*VM970803BNA*	23,600	17,700	16.0	13.0	800	7355615
	CA*F3636*6D*+TXV	G*VM970603BNA*	23,600	17,700	16.0	13.0	820	7355277
	CA*F3636*6D*+TXV	G*VC960403BNA*	23,600	17,700	16.0	13.0	805	7355107
	CA*F3636*6D*+TXV	A*VC960803BNA*	23,600	17,700	16.0	13.0	800	7355456
	CA*F3636*6D*+TXV	A*VC960804CNA*	23,600	17,700	16.0	13.0	810	7355467
	CA*F3636*6D*+TXV	G*EC960803BNA*	23,600	17,700	16.0	13.0	800	7365780
	CA*F3636*6D*+TXV	G*EC960603BNA*	23,600	17,700	16.0	13.0	800	7365771
CA*F3636*6D*+TXV	A*VM970603BNA*	23,600	17,700	16.0	13.0	820	7355604	
CA*F3636*6D*+TXV	G*EC960402BNA*	23,600	17,700	16.0	13.0	830	7365765	
CA*F3636*6D*+TXV	G*VC960603BNA*	23,600	17,700	16.0	13.0	820	7355118	
CA*F3636*6D*+TXV	A*VC960603BNA*	23,600	17,700	16.0	13.0	820	7355445	
GSX16 0301F*	AWUF31XX16A*		28,000	21,400	15.0	12.5	850	5753209
	CA*F3743*6D*+TXV	G*EC961004CNA*	28,600	21,800	16.0	13.0	1,000	7365818
	CA*F3743*6D*+TXV	A*VC80805C*B*	28,600	21,800	16.0	13.0	980	5983899
	CA*F3743*6D*+TXV	G*VC80805C*B*	28,600	21,800	16.0	13.0	980	5983489
	CA*F3743*6D*+TXV	G*E80805C*B*	29,000	22,200	16.0	13.0	1,050	5753032
	CA*F3743*6D*+TXV	A*EH800805C*A*	29,000	22,200	16.0	13.0	1,050	6945092
	CA*F3743*6D*+TXV	A*EC961004CNA*	28,600	21,800	16.0	13.0	1,000	7365980
	CA*F4860*6D*+TXV	A*VM970804CNA*	28,600	21,800	16.0	13.0	1,000	7355661
	CA*F4860*6D*+TXV	G*VM970804CNA*	28,600	21,800	16.0	13.0	1,000	7355334
	CA*F4860*6D*+TXV	G*VC960804CNA*	28,600	21,800	16.0	13.0	1,000	7355187
	CA*F4860*6D*+TXV	A*VC960804CNA*	28,600	21,800	16.0	13.0	1,000	7355514

See Notes on Page 25.



ENERGY STAR-CERTIFIED COMBINATIONS [^]

Outdoor Unit	Indoor Units		Cooling Ratings				CFM	AHRI #
	Coils/Air Handlers	Furnaces	Total ¹	Sens. ¹	SEER ²	EER ³		
GSX16 0311A*	CA*F3137*6A*+TXV	G*VC80604B*B*	28,400	22,000	16.0	13.0	990	8982244
	CA*F3137*6A*+TXV	G*VC960603BNA*	28,200	22,000	16.0	13.0	935	8982248
	CA*F3137*6A*+TXV	G*VC960803BNA*	28,200	22,000	16.0	13.0	930	8982250
	CA*F3137*6A*+TXV	G*VM970803BNA*	28,200	22,000	16.0	13.0	930	8982251
	CA*F3137*6A*+TXV	G*VM970603BNA*	28,200	22,000	16.0	13.0	935	8982249
	CA*F3137*6A*+TXV	G*VC960403BNA*	28,200	22,000	16.0	13.0	900	8982247
GSX16 0361F*	CA*F4860*6D*+TXV	G*E80805C*B*	34,000	26,400	16.0	13.0	1,000	5753040
	CA*F4860*6D*+TXV	A*EH800805C*A*	34,000	26,400	16.0	13.0	1,000	6945139
	CA*F4961*6D*+TXV	A*VC961005CNA*	34,400	26,800	16.0	13.0	1,020	7355834
	CA*F4961*6D*+TXV	G*VM970804CNA*	34,400	26,800	16.0	13.0	980	7355346
	CA*F4961*6D*+TXV	A*VM971005CNA*	34,400	26,800	16.0	13.0	1,020	7355876
	CA*F4961*6D*+TXV	G*VC961005CNA*	34,400	26,800	16.0	13.0	1,020	7355744
	CA*F4961*6D*+TXV	G*VM971005CNA*	34,400	26,800	16.0	13.0	1,020	7355791
GSX16 0371A*	CA*F3137*6A*+TXV	G*VC80604B*B*	35,400	26,600	16.0	13.0	990	8982253
	CA*F3137*6A*+TXV	G*VM970803BNA*	35,400	26,600	16.0	13.0	950	8982260
	CA*F3137*6A*+TXV	G*VC960803BNA*	35,400	26,600	16.0	13.0	950	8982259
	CA*F3137*6A*+TXV	G*VC960603BNA*	35,400	26,600	16.0	13.0	920	8982257
	CA*F3137*6A*+TXV	G*VM970603BNA*	35,400	26,600	16.0	13.0	920	8982258
	CA*F3137*6A*+TXV	G*VC960403BNA*	35,400	26,600	16.0	13.0	920	8982256
GSX16 0421F*	CA*F4961*6D*+TXV	A*EH800805D*A*	40,000	30,400	16.0	13.0	1,300	6945189
	CA*F4961*6D*+TXV	G*VC961205DNA*	41,000	31,200	16.0	13.0	1,160	7355210
	CA*F4961*6D*+TXV	A*VC961205DNA*	41,000	31,200	16.0	13.0	1,160	7355537
	CA*F4961*6D*+TXV	G*VM971005CNA*	41,000	31,200	16.0	13.0	1,195	7355824
	CA*F4961*6D*+TXV	G*VM971205DNA*	41,000	31,200	16.0	13.0	1,160	7355357
	CA*F4961*6D*+TXV	A*VM971205DNA*	41,000	31,200	16.0	13.0	1,160	7355684
	CA*F4961*6D*+TXV	A*VM971005CNA*	41,000	31,200	16.0	13.0	1,195	7355908
GSX16 0481F*	CA*F4961*6D*+TXV	G*E80805D*A*	40,000	30,400	16.0	13.0	1,300	5753049
	CA*F4961*6D*+TXV	A*VM971205DNA*	45,000	34,200	16.0	13.0	1,450	7355701
	CA*F4961*6D*+TXV	A*EC961205DNA*	45,000	34,200	16.0	13.0	1,500	7366042
	CA*F4961*6D*+TXV	A*VC961205DNA*	45,000	34,200	16.0	13.0	1,450	7355554
	CA*F4961*6D*+TXV	G*E80805D*A*	44,500	34,000	16.0	13.0	1,300	5753055
	CA*F4961*6D*+TXV	G*VM971205DNA*	45,000	34,200	16.0	13.0	1,450	7355374
	CA*F4961*6D*+TXV	A*EH800805D*A*	44,500	34,000	16.0	13.0	1,300	6945219
	CA*F4961*6D*+TXV	G*VC961205DNA*	45,000	34,200	16.0	13.0	1,450	7355227
GSX16 0601F*	ASPT60D14A*		54,000	42,600	16.0	13.0	1,600	5756178
	CA*F4961*6D*+EEP+TXV		54,000	41,500	15.0	12.5	1,675	5753059

[^] Proper sizing and installation of equipment is critical to achieving optimal performance. Split system air conditioners and heat pumps must be matched with appropriate coil components to meet ENERGY STAR criteria. Ask your contractor for details or visit www.energystar.gov. The www.energystar.gov website provides up to date system combinations certified to meet ENERGY STAR requirements.

¹ BTU/h

² Seasonal Energy Efficiency Ratio; Certified per AHRI 210/240 @ 80°F/ 67°F/ 95°F

³ Energy Efficiency Ratio @ 80°F/ 67°F/ 95°F

NOTES

- Always check the S&R plate for electrical data on the unit being installed.
- When matching the outdoor unit to the indoor unit, use the piston supplied with the outdoor unit or that specified on the piston kit chart supplied with the indoor unit.
- EEP - Order from Service Dept. Part No. B13707-38 or new Solid State Board B13707-35S. Part No. B13707-38 is not interchangeable with B13707-35S. The Goodman Gas Furnace contains the EEP cooling time delay

OUTDOOR UNIT	INDOOR UNITS		COOLING RATINGS				CFM	AHRI #	
	COILS/AIR HANDLERS	FURNACES	TOTAL ¹	SENS. ¹	SEER ²	EER ³			
GSX16 0181F*	ACNF24XX16D*		17,600	13,400	14.0	12.2	650	6107303	
	ACNF31XX16A*+TXV		18,000	13,600	15.0	12.5	605	8740457	
	ARUF25B14A*+TXV		17,800	13,600	14.0	12.2	570	7984215	
	ARUF31B14A*		18,000	13,600	14.0	12.2	600	7984216	
	ASPT24B14A*		17,600	13,400	16.0	13.0	600	5756171	
	ASPT25B14A*		18,000	13,600	16.0	13.0	580	8242074	
	ASPT29B14A*		18,000	13,600	16.0	13.0	565	8242075	
	ASPT30C14A*		18,000	13,600	16.0	13.0	580	5983392	
	AVPTC24B14A*		17,600	13,400	16.0	13.0	530	5924353	
	AVPTC25B14A*		17,600	13,400	16.0	13.0	640	8996152	
	AWUF31XX16A*+TXV		17,600	13,400	15.0	12.5	600	5753075	
	AWUF32XX16A*		17,600	13,400	15.0	12.5	640	5753206	
	AWUF32XX16A*+TXV		17,600	13,400	15.0	12.5	640	5753076	
	CA*F3131*6D*	G*E80603B*B*		17,600	13,400	14.5	12.2	620	5986642
	CA*F3131*6D*+MBVC1200**-1A*			17,600	13,400	14.5	12.2	615	5986632
	CA*F3131*6D*+MBVC1200**-1A*+TXV			17,600	13,400	15.0	12.5	615	5983336
	CA*F3131*6D*+TXV	G*E80603B*B*		17,600	13,400	15.0	12.5	620	5983346
	CA*F3131*6D*+TXV	G*VC80604B*B*		17,600	13,400	15.0	12.5	620	5983349
	CA*F3131*6D*+TXV	A*VC80604B*B*		17,600	13,400	15.0	12.5	620	5984031
	CA*F3131*6D*+TXV	A*EH800603B*A*		17,600	13,400	15.0	12.5	620	6945025
	CA*F3636*6D*	G*E80603B*B*		18,000	13,600	15.5	12.5	620	5986643
	CA*F3636*6D*	ADVC80603B*B*		18,000	13,600	15.5	12.5	620	5986662
	CA*F3636*6D*	A*EH800603B*A*		18,000	13,600	15.5	12.5	620	6945028
	CA*F3636*6D*	G*VC960403BNA*		18,000	13,600	15.0	12.5	625	7355078
	CA*F3636*6D*	G*VC960603BNA*		18,000	13,600	15.0	12.5	625	7355088
	CA*F3636*6D*	G*VC960803BNA*		18,000	13,600	15.0	12.5	625	7355098
	CA*F3636*6D*	G*VM970603BNA*		18,000	13,600	15.0	12.5	625	7355258
	CA*F3636*6D*	G*VM970803BNA*		18,000	13,600	15.0	12.5	625	7355268
	CA*F3636*6D*	A*VC960403BNA*		18,000	13,600	15.0	12.5	625	7355405
	CA*F3636*6D*	A*VC960603BNA*		18,000	13,600	15.0	12.5	625	7355415
	CA*F3636*6D*	A*VC960803BNA*		18,000	13,600	15.0	12.5	625	7355425
	CA*F3636*6D*	A*VM970603BNA*		18,000	13,600	15.0	12.5	625	7355585
	CA*F3636*6D*	A*VM970803BNA*		18,000	13,600	15.0	12.5	625	7355595
	CA*F3636*6D*	G*EC960302BNA*		18,000	13,600	15.0	12.5	600	7365731
	CA*F3636*6D*	G*EC960402BNA*		18,000	13,600	15.0	12.5	600	7365738
	CA*F3636*6D*	G*EC960603BNA*		17,400	13,200	15.0	12.5	550	7365745
	CA*F3636*6D*	G*EC960803BNA*		17,400	13,200	15.0	12.5	550	7365752
	CA*F3636*6D*	A*EC960302BNA*		18,000	13,600	15.0	12.5	600	7365895
	CA*F3636*6D*	A*EC960402BNA*		18,000	13,600	15.0	12.5	600	7365902
	CA*F3636*6D*	A*EC960603BNA*		17,400	13,200	15.0	12.5	550	7365909
	CA*F3636*6D*	A*EC960803BNA*		17,400	13,200	15.0	12.5	550	7365916
	CA*F3636*6D*	G*VC80603B*B*		18,000	13,600	15.5	12.5	600	9923441
	CA*F3636*6D*	G*VC80803B*B*		18,000	13,600	15.5	12.5	600	9923450
	CA*F3636*6D*+EEP			18,000	13,600	14.0	12.2	650	5986633
	CA*F3636*6D*+EEP+TXV			18,000	13,600	14.5	12.2	650	5753012
	CA*F3636*6D*+MBVC1200**-1A*			18,000	13,600	15.5	12.5	615	5986634
	CA*F3636*6D*+MBVC1200**-1A*+TXV			18,000	13,600	16.0	13.0	615	5983337
	CA*F3636*6D*+TXV	ADVC80603B*B*		18,000	13,600	16.0	13.0	620	5983380
	CA*F3636*6D*+TXV	G*EC960302BNA*		18,000	13,600	16.0	13.0	600	7365732
	CA*F3636*6D*+TXV	A*EC960302BNA*		18,000	13,600	16.0	13.0	600	7365896
CA*F3636*6D*+TXV	G*VC80603B*B*		18,000	13,600	16.0	13.0	600	9923442	
CA*F3636*6D*+TXV	G*VC80803B*B*		18,000	13,600	16.0	13.0	600	9923451	
CA*F3743*6D*	G*VC960403BNA*		18,400	14,000	15.5	12.5	625	7355080	
CA*F3743*6D*	G*VC960603BNA*		18,400	14,000	15.5	12.5	625	7355090	

See Notes on Page 29.

OUTDOOR UNIT	INDOOR UNITS		COOLING RATINGS				CFM	AHRI #
	COILS/AIR HANDLERS	FURNACES	TOTAL ¹	SENS. ¹	SEER ²	EER ³		
GSX16 0181F* (cont.)	CA*F3743*6D*	G*VC960803BNA*	18,400	14,000	15.5	12.5	625	7355100
	CA*F3743*6D*	G*VM970603BNA*	18,400	14,000	15.5	12.5	625	7355260
	CA*F3743*6D*	G*VM970803BNA*	18,400	14,000	15.5	12.5	625	7355270
	CA*F3743*6D*	A*VC960403BNA*	18,400	14,000	15.5	12.5	625	7355407
	CA*F3743*6D*	A*VC960603BNA*	18,400	14,000	15.5	12.5	625	7355417
	CA*F3743*6D*	A*VC960803BNA*	18,400	14,000	15.5	12.5	625	7355427
	CA*F3743*6D*	A*VM970603BNA*	18,400	14,000	15.5	12.5	625	7355587
	CA*F3743*6D*	A*VM970803BNA*	18,400	14,000	15.5	12.5	625	7355597
	CA*F3743*6D*	G*EC960302BNA*	18,000	13,600	15.0	12.5	600	7365733
	CA*F3743*6D*	G*EC960402BNA*	18,000	13,600	15.0	12.5	600	7365740
	CA*F3743*6D*	G*EC960603BNA*	17,400	13,200	15.0	12.5	550	7365747
	CA*F3743*6D*	G*EC960803BNA*	17,400	13,200	15.0	12.5	550	7365754
	CA*F3743*6D*	A*EC960302BNA*	18,000	13,600	15.0	12.5	600	7365897
	CA*F3743*6D*	A*EC960402BNA*	18,000	13,600	15.0	12.5	600	7365904
	CA*F3743*6D*	A*EC960603BNA*	17,400	13,200	15.0	12.5	550	7365911
	CA*F3743*6D*	A*EC960803BNA*	17,400	13,200	15.0	12.5	550	7365918
	CA*F3743*6D*	G*VC80603B*B*	18,000	13,600	15.5	12.5	600	9923443
	CA*F3743*6D*	G*VC80803B*B*	18,000	13,600	15.5	12.5	600	9923452
	CA*F3743*6D*+EEP+TXV		18,400	14,000	15.0	12.5	600	5753013
	CA*F3743*6D*+TXV	G*VC960403BNA*	18,400	14,000	16.0	13.0	625	7355079
	CA*F3743*6D*+TXV	G*VC960603BNA*	18,400	14,000	16.0	13.0	625	7355089
	CA*F3743*6D*+TXV	G*VC960803BNA*	18,400	14,000	16.0	13.0	625	7355099
	CA*F3743*6D*+TXV	G*VM970603BNA*	18,400	14,000	16.0	13.0	625	7355259
	CA*F3743*6D*+TXV	G*VM970803BNA*	18,400	14,000	16.0	13.0	625	7355269
	CA*F3743*6D*+TXV	A*VC960403BNA*	18,400	14,000	16.0	13.0	625	7355406
	CA*F3743*6D*+TXV	A*VC960603BNA*	18,400	14,000	16.0	13.0	625	7355416
	CA*F3743*6D*+TXV	A*VC960803BNA*	18,400	14,000	16.0	13.0	625	7355426
	CA*F3743*6D*+TXV	A*VM970603BNA*	18,400	14,000	16.0	13.0	625	7355586
	CA*F3743*6D*+TXV	A*VM970803BNA*	18,400	14,000	16.0	13.0	625	7355596
	CA*F3743*6D*+TXV	G*EC960302BNA*	18,000	13,600	16.0	13.0	600	7365734
	CA*F3743*6D*+TXV	G*EC960402BNA*	18,000	13,600	16.0	13.0	600	7365741
	CA*F3743*6D*+TXV	G*EC960603BNA*	17,400	13,200	16.0	13.0	550	7365748
	CA*F3743*6D*+TXV	G*EC960803BNA*	17,400	13,200	16.0	13.0	550	7365755
	CA*F3743*6D*+TXV	A*EC960302BNA*	18,000	13,600	16.0	13.0	600	7365898
	CA*F3743*6D*+TXV	A*EC960402BNA*	18,000	13,600	16.0	13.0	600	7365905
	CA*F3743*6D*+TXV	A*EC960603BNA*	17,400	13,200	16.0	13.0	550	7365912
	CA*F3743*6D*+TXV	A*EC960803BNA*	17,400	13,200	16.0	13.0	550	7365919
	CA*F3743*6D*+TXV	G*VC80603B*B*	18,000	13,600	16.0	13.0	600	9923444
	CA*F3743*6D*+TXV	G*VC80803B*B*	18,000	13,600	16.0	13.0	600	9923453
	CAPT3131*4A*	G*E80603B*B*	17,600	13,400	15.0	12.5	620	5983347
	CAPT3131*4A*	G*VC80604B*B*	17,600	13,400	15.0	12.5	620	5983350
	CAPT3131*4A*	A*VC80604B*B*	17,600	13,400	15.0	12.5	620	5984032
	CAPT3131*4A*	ADVC80603B*B*	17,600	13,400	15.2	12.5	625	6345879
	CAPT3131*4A*	A*EH800603B*A*	17,600	13,400	15.0	12.5	620	6945036
	CAPT3131*4A*	G*EC960302BNA*	17,600	13,400	15.0	12.5	600	7365730
CAPT3131*4A*	G*EC960402BNA*	17,600	13,400	15.0	12.5	600	7365737	
CAPT3131*4A*	G*EC960603BNA*	17,000	13,000	15.0	12.5	550	7365744	
CAPT3131*4A*	G*EC960803BNA*	17,000	13,000	15.0	12.5	550	7365751	
CAPT3131*4A*	A*EC960302BNA*	17,600	13,400	15.0	12.5	600	7365894	
CAPT3131*4A*	A*EC960402BNA*	17,600	13,400	15.0	12.5	600	7365901	
CAPT3131*4A*	A*EC960603BNA*	17,000	13,000	15.0	12.5	550	7365908	
CAPT3131*4A*	A*EC960803BNA*	17,000	13,000	15.0	12.5	550	7365915	
CAPT3131*4A*+MBVC1200**~1A*		17,600	13,400	15.0	12.5	615	5983339	
CAPT3743*4A*	G*EC960402BNA*	18,000	13,600	16.0	13.0	600	9430126	

See Notes on Page 29.

AHRI RATINGS (CONT.)

OUTDOOR UNIT	INDOOR UNITS		COOLING RATINGS				CFM	AHRI #
	COILS/AIR HANDLERS	FURNACES	TOTAL ¹	SENS. ¹	SEER ²	EER ³		
GSX16 0181F* (cont.)	CAPT3743*4A*	A*EC960402BNA*	18,000	13,600	16.0	13.0	600	9430127
	CAPT3743*4A*+EEP		18,000	13,600	15.0	12.5	650	5983340
	CHPF2430B6C*	G*E80603B*B*	17,600	13,400	14.5	12.2	620	5986644
	CHPF2430B6C*+EEP+TXV		17,600	13,400	14.0	12.2	650	5983341
	CHPF2430B6C*+MBVC1200**-1A*		17,600	13,400	14.5	12.2	615	5986636
	CHPF2430B6C*+MBVC1200**-1A*+TXV		17,600	13,400	15.0	12.5	615	5983342
	CHPF2430B6C*+TXV	G*E80603B*B*	17,600	13,400	15.0	12.5	620	5983348
	CHPF2430B6C*+TXV	G*VC80604B*B*	17,600	13,400	15.0	12.5	620	5983351
	CHPF2430B6C*+TXV	A*VC80604B*B*	17,600	13,400	15.0	12.5	620	5984033
	CHPF2430B6C*+TXV	A*EH800603B*A*	17,600	13,400	15.0	12.5	620	6945042
	CHPF3636B6C*	G*E80603B*B*	18,000	13,600	15.0	12.5	620	5986645
	CHPF3636B6C*	A*EH800603B*A*	18,000	13,600	15.0	12.5	620	6945045
	CHPF3636B6C*	G*VC960403BNA*	18,000	13,600	15.0	12.5	625	7355082
	CHPF3636B6C*	G*VC960603BNA*	18,000	13,600	15.0	12.5	625	7355092
	CHPF3636B6C*	G*VC960803BNA*	18,000	13,600	15.0	12.5	625	7355102
	CHPF3636B6C*	G*VM970603BNA*	18,000	13,600	15.0	12.5	625	7355262
	CHPF3636B6C*	G*VM970803BNA*	18,000	13,600	15.0	12.5	625	7355272
	CHPF3636B6C*	A*VC960403BNA*	18,000	13,600	15.0	12.5	625	7355409
	CHPF3636B6C*	A*VC960603BNA*	18,000	13,600	15.0	12.5	625	7355419
	CHPF3636B6C*	A*VC960803BNA*	18,000	13,600	15.0	12.5	625	7355429
	CHPF3636B6C*	A*VM970603BNA*	18,000	13,600	15.0	12.5	625	7355589
	CHPF3636B6C*	A*VM970803BNA*	18,000	13,600	15.0	12.5	625	7355599
	CHPF3636B6C*	G*EC960302BNA*	18,000	13,600	15.0	12.5	600	7365735
	CHPF3636B6C*	G*EC960402BNA*	18,000	13,600	15.0	12.5	600	7365742
	CHPF3636B6C*	G*EC960603BNA*	17,400	13,200	15.0	12.5	550	7365749
	CHPF3636B6C*	G*EC960803BNA*	17,400	13,200	15.0	12.5	550	7365756
	CHPF3636B6C*	A*EC960302BNA*	18,000	13,600	15.0	12.5	600	7365899
	CHPF3636B6C*	A*EC960402BNA*	18,000	13,600	15.0	12.5	600	7365906
	CHPF3636B6C*	A*EC960603BNA*	17,400	13,200	15.0	12.5	550	7365913
	CHPF3636B6C*	A*EC960803BNA*	17,400	13,200	15.0	12.5	550	7365920
	CHPF3636B6C*	G*VC80603B*B*	18,000	13,600	15.0	12.5	600	9923445
	CHPF3636B6C*	G*VC80803B*B*	18,000	13,600	15.0	12.5	600	9923454
	CHPF3636B6C*+EEP		18,000	13,600	14.0	12.2	650	5986637
	CHPF3636B6C*+EEP+TXV		18,000	13,600	14.5	12.2	600	5753014
	CHPF3636B6C*+MBVC1200**-1A*		18,000	13,600	14.5	12.2	615	5986638
	CHPF3636B6C*+MBVC1200**-1A*+TXV		18,000	13,600	15.0	12.5	615	5983343
	CHPF3636B6C*+TXV	G*E80603B*B*	18,000	13,600	16.0	13.0	600	5753017
	CHPF3636B6C*+TXV	A*VC80604B*B*	18,000	13,600	16.0	13.0	600	6107839
	CHPF3636B6C*+TXV	G*VC80604B*B*	18,000	13,600	16.0	13.0	600	6107843
	CHPF3636B6C*+TXV	A*EH800603B*A*	18,000	13,600	16.0	13.0	600	6945048
	CHPF3636B6C*+TXV	G*VC960403BNA*	18,000	13,600	16.0	13.0	625	7355083
	CHPF3636B6C*+TXV	G*VC960603BNA*	18,000	13,600	16.0	13.0	625	7355093
	CHPF3636B6C*+TXV	G*VC960803BNA*	18,000	13,600	16.0	13.0	625	7355103
	CHPF3636B6C*+TXV	G*VM970603BNA*	18,000	13,600	16.0	13.0	625	7355263
CHPF3636B6C*+TXV	G*VM970803BNA*	18,000	13,600	16.0	13.0	625	7355273	
CHPF3636B6C*+TXV	A*VC960403BNA*	18,000	13,600	16.0	13.0	625	7355410	
CHPF3636B6C*+TXV	A*VC960603BNA*	18,000	13,600	16.0	13.0	625	7355420	
CHPF3636B6C*+TXV	A*VC960803BNA*	18,000	13,600	16.0	13.0	625	7355430	
CHPF3636B6C*+TXV	A*VM970603BNA*	18,000	13,600	16.0	13.0	625	7355590	
CHPF3636B6C*+TXV	A*VM970803BNA*	18,000	13,600	16.0	13.0	625	7355600	
CHPF3636B6C*+TXV	G*EC960302BNA*	18,000	13,600	16.0	13.0	600	7365736	
CHPF3636B6C*+TXV	G*EC960402BNA*	18,000	13,600	16.0	13.0	600	7365743	
CHPF3636B6C*+TXV	G*EC960603BNA*	17,400	13,200	16.0	13.0	550	7365750	
CHPF3636B6C*+TXV	G*EC960803BNA*	17,400	13,200	16.0	13.0	550	7365757	

See Notes on Page 29.

OUTDOOR UNIT	INDOOR UNITS		COOLING RATINGS				CFM	AHRI #
	COILS/AIR HANDLERS	FURNACES	TOTAL ¹	SENS. ¹	SEER ²	EER ³		
GSX16 0181F* (cont.)	CHPF3636B6C*+TXV	A*EC960302BNA*	18,000	13,600	16.0	13.0	600	7365900
	CHPF3636B6C*+TXV	A*EC960402BNA*	18,000	13,600	16.0	13.0	600	7365907
	CHPF3636B6C*+TXV	A*EC960603BNA*	17,400	13,200	16.0	13.0	550	7365914
	CHPF3636B6C*+TXV	A*EC960803BNA*	17,400	13,200	16.0	13.0	550	7365921
	CHPF3636B6C*+TXV	G*VC80603B*B*	18,000	13,600	16.0	13.0	600	9923446
	CHPF3636B6C*+TXV	G*VC80803B*B*	18,000	13,600	16.0	13.0	600	9923455
	CHPF3743C6B*+EEP		18,000	13,600	14.0	12.2	650	5986639
	CHPF3743C6B*+EEP+TXV		18,200	13,800	15.0	12.5	600	5753015
	CSCF3036N6D*+TXV	G*VC960403BNA*	18,000	13,600	15.0	12.5	625	7355084
	CSCF3036N6D*+TXV	G*VC960603BNA*	18,000	13,600	15.0	12.5	625	7355094
	CSCF3036N6D*+TXV	G*VC960803BNA*	18,000	13,600	15.0	12.5	625	7355104
	CSCF3036N6D*+TXV	G*VM970603BNA*	18,000	13,600	15.0	12.5	625	7355264
	CSCF3036N6D*+TXV	G*VM970803BNA*	18,000	13,600	15.0	12.5	625	7355274
	CSCF3036N6D*+TXV	A*VC960403BNA*	18,000	13,600	15.0	12.5	625	7355411
	CSCF3036N6D*+TXV	A*VC960603BNA*	18,000	13,600	15.0	12.5	625	7355421
	CSCF3036N6D*+TXV	A*VC960803BNA*	18,000	13,600	15.0	12.5	625	7355431
	CSCF3036N6D*+TXV	A*VM970603BNA*	18,000	13,600	15.0	12.5	625	7355591
	CSCF3036N6D*+TXV	A*VM970803BNA*	18,000	13,600	15.0	12.5	625	7355601
	CSCF3036N6D*+TXV	G*VC80603B*B*	18,000	13,600	15.0	12.5	600	9923447
	CSCF3036N6D*+TXV	G*VC80803B*B*	18,000	13,600	15.0	12.5	600	9923456
	CSCF3642N6D*	G*VC960403BNA*	18,400	14,000	15.0	12.5	625	7355085
	CSCF3642N6D*	G*VC960603BNA*	18,400	14,000	15.0	12.5	625	7355095
	CSCF3642N6D*	G*VC960803BNA*	18,400	14,000	15.0	12.5	625	7355105
	CSCF3642N6D*	G*VM970603BNA*	18,400	14,000	15.0	12.5	625	7355265
	CSCF3642N6D*	G*VM970803BNA*	18,400	14,000	15.0	12.5	625	7355275
	CSCF3642N6D*	A*VC960403BNA*	18,400	14,000	15.0	12.5	625	7355412
	CSCF3642N6D*	A*VC960603BNA*	18,400	14,000	15.0	12.5	625	7355422
	CSCF3642N6D*	A*VC960803BNA*	18,400	14,000	15.0	12.5	625	7355432
	CSCF3642N6D*	A*VM970603BNA*	18,400	14,000	15.0	12.5	625	7355592
	CSCF3642N6D*	A*VM970803BNA*	18,400	14,000	15.0	12.5	625	7355602
	CSCF3642N6D*	G*VC80603B*B*	18,000	13,600	15.0	12.5	600	9923448
	CSCF3642N6D*	G*VC80803B*B*	18,000	13,600	15.0	12.5	600	9923457
	CSCF3642N6D*+EEP+TXV		18,000	13,600	14.5	12.2	650	5983345
	CSCF3642N6D*+TXV	G*VC960403BNA*	18,400	14,000	16.0	13.0	625	7355086
	CSCF3642N6D*+TXV	G*VC960603BNA*	18,400	14,000	16.0	13.0	625	7355096
	CSCF3642N6D*+TXV	G*VC960803BNA*	18,400	14,000	16.0	13.0	625	7355106
	CSCF3642N6D*+TXV	G*VM970603BNA*	18,400	14,000	16.0	13.0	625	7355266
	CSCF3642N6D*+TXV	G*VM970803BNA*	18,400	14,000	16.0	13.0	625	7355276
	CSCF3642N6D*+TXV	A*VC960403BNA*	18,400	14,000	16.0	13.0	625	7355413
	CSCF3642N6D*+TXV	A*VC960603BNA*	18,400	14,000	16.0	13.0	625	7355423
CSCF3642N6D*+TXV	A*VC960803BNA*	18,400	14,000	16.0	13.0	625	7355433	
CSCF3642N6D*+TXV	A*VM970603BNA*	18,400	14,000	16.0	13.0	625	7355593	
CSCF3642N6D*+TXV	A*VM970803BNA*	18,400	14,000	16.0	13.0	625	7355603	
CSCF3642N6D*+TXV	G*VC80603B*B*	18,000	13,600	15.0	12.5	600	9923449	
CSCF3642N6D*+TXV	G*VC80803B*B*	18,000	13,600	15.0	12.5	600	9923458	

¹ BTU/h

² Seasonal Energy Efficiency Ratio; Certified per AHRI 210/240 @ 80°F/ 67°F/ 95°F

³ Energy Efficiency Ratio @ 80°F/ 67°F/ 95°F

NOTES

- Always check the S&R plate for electrical data on the unit being installed.
- When matching the outdoor unit to the indoor unit, use the piston supplied with the outdoor unit or that specified on the piston kit chart supplied with the indoor unit.
- EEP - Order from Service Dept. Part No. B13707-38 or new Solid State Board B13707-35S. Part No. B13707-38 is not interchangeable with B13707-35S. The Goodman brand gas furnace contains the EEP cooling time delay.

AHRI RATINGS (CONT.)

OUTDOOR UNIT	INDOOR UNITS		COOLING RATINGS				CFM	AHRI #	
	COILS/AIR HANDLERS	FURNACES	TOTAL ¹	SENS. ¹	SEER ²	EER ³			
GSX16 0241F*	ACNF30XX16D*		23,200	18,000	14.0	12.2	800	6107305	
	ACNF31XX16A*+TXV		23,000	17,800	14.5	12.5	710	8740459	
	ARUF31B14A*+TXV		23,600	18,400	14.0	12.2	870	7984217	
	ASPT29B14A*		23,600	18,400	16.0	13.0	790	8242076	
	ASPT30C14A*		23,600	18,400	16.0	13.0	750	5756172	
	AVPTC29B14A*		23,800	18,400	16.0	13.0	795	8996153	
	AVPTC30C14A*		23,600	18,400	16.0	13.0	780	5924457	
	AVPTC36C14A*		24,000	18,600	16.0	13.0	800	9122936	
	AWUF31XX16A*		24,000	18,600	15.0	12.5	750	5753207	
	AWUF31XX16A*+TXV		24,000	18,600	15.0	12.5	750	5753077	
	AWUF32XX16A*		24,000	18,600	15.0	12.5	750	5753208	
	AWUF32XX16A*+TXV		24,000	18,600	15.0	12.5	750	5753078	
	CA*F3131*6D*	G*E80603B*B*		23,000	17,800	14.5	12.5	850	5986684
	CA*F3131*6D*	A*EH800603B*A*		23,000	17,800	14.5	12.5	850	6945051
	CA*F3131*6D*+TXV	G*E80603B*B*		23,000	17,800	15.0	12.5	850	5983405
	CA*F3131*6D*+TXV	G*VC80604B*B*		23,000	17,800	15.2	12.5	750	5983408
	CA*F3131*6D*+TXV	G*VC80805C*B*		23,000	17,800	15.2	12.5	800	5983414
	CA*F3131*6D*+TXV	G*VC81005C*B*		23,000	17,800	15.2	12.5	750	5983420
	CA*F3131*6D*+TXV	A*VC80604B*B*		23,000	17,800	15.2	12.5	750	5987135
	CA*F3131*6D*+TXV	A*VC80805C*B*		23,000	17,800	15.2	12.5	800	5987142
	CA*F3131*6D*+TXV	A*VC81005C*B*		23,000	17,800	15.2	12.5	750	5987150
	CA*F3131*6D*+TXV	A*EH800603B*A*		23,000	17,800	15.0	12.5	850	6945054
	CA*F3636*6D*	G*E80603B*B*		23,600	18,400	15.0	12.5	850	5986685
	CA*F3636*6D*	G*VC80604B*B*		23,600	18,400	15.0	12.5	750	5986689
	CA*F3636*6D*	G*VC80805C*B*		23,600	18,400	15.0	12.5	800	5986694
	CA*F3636*6D*	G*VC81005C*B*		23,600	18,400	15.0	12.5	750	5986700
	CA*F3636*6D*	A*VC80604B*B*		23,600	18,400	15.0	12.5	750	5987136
	CA*F3636*6D*	A*VC80805C*B*		23,600	18,400	15.0	12.5	800	5987143
	CA*F3636*6D*	A*VC81005C*B*		23,600	18,400	15.0	12.5	750	5987151
	CA*F3636*6D*	A*EH800603B*A*		23,600	18,400	15.0	12.5	850	6945057
	CA*F3636*6D*	G*VC960403BNA*		23,600	18,400	15.0	12.5	805	7355108
	CA*F3636*6D*	G*VC960603BNA*		23,600	18,400	15.0	12.5	820	7355119
	CA*F3636*6D*	G*VC960803BNA*		23,600	18,400	15.0	12.5	800	7355130
	CA*F3636*6D*	G*VC960804CNA*		23,600	18,400	15.0	12.5	810	7355141
	CA*F3636*6D*	G*VM970603BNA*		23,600	18,400	15.0	12.5	820	7355278
	CA*F3636*6D*	G*VM970803BNA*		23,600	18,400	15.0	12.5	800	7355289
	CA*F3636*6D*	G*VM970804CNA*		23,600	18,400	15.0	12.5	810	7355300
	CA*F3636*6D*	A*VC960403BNA*		23,600	18,400	15.0	12.5	805	7355435
	CA*F3636*6D*	A*VC960603BNA*		23,600	18,400	15.0	12.5	820	7355446
	CA*F3636*6D*	A*VC960803BNA*		23,600	18,400	15.0	12.5	800	7355457
	CA*F3636*6D*	A*VC960804CNA*		23,600	18,400	15.0	12.5	810	7355468
	CA*F3636*6D*	A*VM970603BNA*		23,600	18,400	15.0	12.5	820	7355605
	CA*F3636*6D*	A*VM970803BNA*		23,600	18,400	15.0	12.5	800	7355616
	CA*F3636*6D*	A*VM970804CNA*		23,600	18,400	15.0	12.5	810	7355627
	CA*F3636*6D*	G*EC960302BNA*		23,600	18,400	15.5	12.5	800	7365758
	CA*F3636*6D*	G*EC960402BNA*		23,600	18,400	15.0	12.5	830	7365764
	CA*F3636*6D*	G*EC960603BNA*		23,600	18,400	15.0	12.5	800	7365770
	CA*F3636*6D*	G*EC960803BNA*		23,600	18,400	15.0	12.5	800	7365779
	CA*F3636*6D*	A*EC960302BNA*		23,600	18,400	15.5	12.5	800	7365922
	CA*F3636*6D*	A*EC960402BNA*		23,600	18,400	15.0	12.5	830	7365928
CA*F3636*6D*	A*EC960603BNA*		23,600	18,400	15.0	12.5	800	7365934	
CA*F3636*6D*	A*EC960803BNA*		23,600	18,400	15.0	12.5	800	7365943	
CA*F3636*6D*	G*VC80603B*B*		23,600	18,400	15.0	12.5	800	9923459	
CA*F3636*6D*	G*VC80803B*B*		23,600	18,400	15.0	12.5	750	9923467	

See Notes on Page 34.

OUTDOOR UNIT	INDOOR UNITS		COOLING RATINGS				CFM	AHRI #
	COILS/AIR HANDLERS	FURNACES	TOTAL ¹	SENS. ¹	SEER ²	EER ³		
GSX16 0241F* (cont.)	CA*F3636*6D*	G*VC80804C*B*	23,600	18,400	15.0	12.5	800	9923475
	CA*F3636*6D*	G*VC80805D*B*	23,600	18,400	15.0	12.5	800	9923479
	CA*F3636*6D*+EEP		23,600	18,400	14.0	12.2	750	5986675
	CA*F3636*6D*+EEP+TXV		23,600	18,400	14.5	12.2	750	5753020
	CA*F3636*6D*+MBVC1200** -1A*		23,600	18,400	15.5	12.5	725	5986676
	CA*F3636*6D*+MBVC1200** -1A*+TXV		23,600	18,400	16.0	13.0	725	5983399
	CA*F3636*6D*+TXV	G*VC80604B*B*	23,600	18,400	15.5	12.5	750	5983409
	CA*F3636*6D*+TXV	G*VC80805C*B*	23,600	18,400	15.5	12.5	800	5983415
	CA*F3636*6D*+TXV	G*VC81005C*B*	23,600	18,400	15.5	12.5	750	5983421
	CA*F3636*6D*+TXV	ADVC80805C*B*	23,600	18,400	16.0	13.0	730	5983453
	CA*F3636*6D*+TXV	A*VC80604B*B*	23,600	18,400	15.5	12.5	750	5983862
	CA*F3636*6D*+TXV	A*VC80805C*B*	23,600	18,400	15.5	12.5	800	5983866
	CA*F3636*6D*+TXV	A*VC81005C*B*	23,600	18,400	15.5	12.5	750	5983870
	CA*F3636*6D*+TXV	G*EC960302BNA*	23,600	18,400	16.0	13.0	800	7365759
	CA*F3636*6D*+TXV	A*EC960302BNA*	23,600	18,400	16.0	13.0	800	7365923
	CA*F3636*6D*+TXV	G*VC80603B*B*	24,000	18,600	16.0	13.0	800	9923460
	CA*F3636*6D*+TXV	G*VC80803B*B*	24,000	18,600	16.0	13.0	750	9923468
	CA*F3636*6D*+TXV	G*VC80804C*B*	23,600	18,400	15.5	12.5	800	9923476
	CA*F3636*6D*+TXV	G*VC80805D*B*	23,600	18,400	15.5	12.5	800	9923480
	CA*F3642*6D*	G*VC81005C*B*	23,600	18,400	15.5	12.5	750	5986701
	CA*F3642*6D*	ADVC81005C*B*	23,600	18,400	15.5	12.5	780	5986744
	CA*F3642*6D*	A*VC81005C*B*	23,600	18,400	15.5	12.5	750	5987152
	CA*F3642*6D*+EEP		24,000	18,600	14.0	12.2	750	5986677
	CA*F3743*6D*	G*VC80604B*B*	23,600	18,400	15.5	12.5	750	5986690
	CA*F3743*6D*	G*VC80805C*B*	23,600	18,400	15.5	12.5	800	5986695
	CA*F3743*6D*	G*VC81005C*B*	23,600	18,400	15.5	12.5	750	5986702
	CA*F3743*6D*	A*VC80604B*B*	23,600	18,400	15.5	12.5	750	5987137
	CA*F3743*6D*	A*VC80805C*B*	23,600	18,400	15.5	12.5	800	5987144
	CA*F3743*6D*	A*VC81005C*B*	23,600	18,400	15.5	12.5	750	5987153
	CA*F3743*6D*	G*VC960403BNA*	23,600	18,400	15.0	12.5	805	7355110
	CA*F3743*6D*	G*VC960603BNA*	23,600	18,400	15.0	12.5	820	7355121
	CA*F3743*6D*	G*VC960803BNA*	23,600	18,400	15.0	12.5	800	7355132
	CA*F3743*6D*	G*VC960804CNA*	23,600	18,400	15.0	12.5	810	7355143
	CA*F3743*6D*	G*VM970603BNA*	23,600	18,400	15.0	12.5	820	7355280
	CA*F3743*6D*	G*VM970803BNA*	23,600	18,400	15.0	12.5	800	7355291
	CA*F3743*6D*	G*VM970804CNA*	23,600	18,400	15.0	12.5	810	7355302
	CA*F3743*6D*	A*VC960403BNA*	23,600	18,400	15.0	12.5	805	7355437
	CA*F3743*6D*	A*VC960603BNA*	23,600	18,400	15.0	12.5	820	7355448
	CA*F3743*6D*	A*VC960803BNA*	23,600	18,400	15.0	12.5	800	7355459
	CA*F3743*6D*	A*VC960804CNA*	23,600	18,400	15.0	12.5	810	7355470
	CA*F3743*6D*	A*VM970603BNA*	23,600	18,400	15.0	12.5	820	7355607
	CA*F3743*6D*	A*VM970803BNA*	23,600	18,400	15.0	12.5	800	7355618
CA*F3743*6D*	A*VM970804CNA*	23,600	18,400	15.0	12.5	810	7355629	
CA*F3743*6D*	G*EC960302BNA*	23,600	18,400	15.0	12.5	800	7365760	
CA*F3743*6D*	G*EC960402BNA*	23,600	18,400	15.0	12.5	830	7365766	
CA*F3743*6D*	G*EC960603BNA*	23,600	18,400	15.0	12.5	800	7365772	
CA*F3743*6D*	G*EC960803BNA*	23,600	18,400	15.0	12.5	800	7365781	
CA*F3743*6D*	A*EC960302BNA*	23,600	18,400	15.0	12.5	800	7365924	
CA*F3743*6D*	A*EC960402BNA*	23,600	18,400	15.0	12.5	830	7365930	
CA*F3743*6D*	A*EC960603BNA*	23,600	18,400	15.0	12.5	800	7365936	
CA*F3743*6D*	A*EC960803BNA*	23,600	18,400	15.0	12.5	800	7366056	
CA*F3743*6D*	G*VC80603B*B*	23,600	18,400	15.5	12.5	750	9923461	
CA*F3743*6D*	G*VC80803B*B*	23,600	18,400	15.5	12.5	750	9923469	
CA*F3743*6D*	G*VC80804C*B*	23,600	18,400	15.5	12.5	800	9923477	

See Notes on Page 34.

AHRI RATINGS (CONT.)

OUTDOOR UNIT	INDOOR UNITS		COOLING RATINGS				CFM	AHRI #
	COILS/AIR HANDLERS	FURNACES	TOTAL ¹	SENS. ¹	SEER ²	EER ³		
GSX16 0241F* (cont.)	CA*F3743*6D*	G*VC80805D*B*	23,600	18,400	15.5	12.5	800	9923481
	CA*F3743*6D*+EEP		24,000	18,600	14.0	12.2	750	5986678
	CA*F3743*6D*+EEP+TXV		24,000	18,600	15.0	12.5	700	5753021
	CA*F3743*6D*+TXV	G*VC80604B*B*	23,600	18,400	16.0	13.0	750	5983410
	CA*F3743*6D*+TXV	G*VC80805C*B*	23,600	18,400	16.0	13.0	800	5983416
	CA*F3743*6D*+TXV	G*VC81005C*B*	23,600	18,400	16.0	13.0	750	5983422
	CA*F3743*6D*+TXV	ADVC80603B*B*	23,600	18,400	16.0	13.0	800	5983452
	CA*F3743*6D*+TXV	A*VC80604B*B*	23,600	18,400	16.0	13.0	750	5983863
	CA*F3743*6D*+TXV	A*VC80805C*B*	23,600	18,400	16.0	13.0	800	5983867
	CA*F3743*6D*+TXV	A*VC81005C*B*	23,600	18,400	16.0	13.0	750	5983871
	CA*F3743*6D*+TXV	G*VC960403BNA*	23,600	18,400	16.0	13.0	805	7355109
	CA*F3743*6D*+TXV	G*VC960603BNA*	23,600	18,400	16.0	13.0	820	7355120
	CA*F3743*6D*+TXV	G*VC960803BNA*	23,600	18,400	16.0	13.0	800	7355131
	CA*F3743*6D*+TXV	G*VC960804CNA*	23,600	18,400	16.0	13.0	810	7355142
	CA*F3743*6D*+TXV	G*VM970603BNA*	23,600	18,400	16.0	13.0	820	7355279
	CA*F3743*6D*+TXV	G*VM970803BNA*	23,600	18,400	16.0	13.0	800	7355290
	CA*F3743*6D*+TXV	G*VM970804CNA*	23,600	18,400	16.0	13.0	810	7355301
	CA*F3743*6D*+TXV	A*VC960403BNA*	23,600	18,400	16.0	13.0	805	7355436
	CA*F3743*6D*+TXV	A*VC960603BNA*	23,600	18,400	16.0	13.0	820	7355447
	CA*F3743*6D*+TXV	A*VC960803BNA*	23,600	18,400	16.0	13.0	800	7355458
	CA*F3743*6D*+TXV	A*VC960804CNA*	23,600	18,400	16.0	13.0	810	7355469
	CA*F3743*6D*+TXV	A*VM970603BNA*	23,600	18,400	16.0	13.0	820	7355606
	CA*F3743*6D*+TXV	A*VM970803BNA*	23,600	18,400	16.0	13.0	800	7355617
	CA*F3743*6D*+TXV	A*VM970804CNA*	23,600	18,400	16.0	13.0	810	7355628
	CA*F3743*6D*+TXV	G*EC960302BNA*	23,600	18,400	16.0	13.0	800	7365761
	CA*F3743*6D*+TXV	G*EC960402BNA*	23,600	18,400	16.0	13.0	830	7365767
	CA*F3743*6D*+TXV	G*EC960603BNA*	23,600	18,400	16.0	13.0	800	7365773
	CA*F3743*6D*+TXV	G*EC960803BNA*	23,600	18,400	16.0	13.0	800	7365782
	CA*F3743*6D*+TXV	A*EC960302BNA*	23,600	18,400	16.0	13.0	800	7365925
	CA*F3743*6D*+TXV	A*EC960402BNA*	23,600	18,400	16.0	13.0	830	7365931
	CA*F3743*6D*+TXV	A*EC960603BNA*	23,600	18,400	16.0	13.0	800	7365937
	CA*F3743*6D*+TXV	A*EC960803BNA*	23,600	18,400	16.0	13.0	800	7366057
	CA*F3743*6D*+TXV	G*VC80603B*B*	23,600	18,400	16.0	13.0	750	9923462
	CA*F3743*6D*+TXV	G*VC80803B*B*	23,600	18,400	16.0	13.0	750	9923470
	CA*F3743*6D*+TXV	G*VC80804C*B*	23,600	18,400	16.0	13.0	800	9923478
	CA*F3743*6D*+TXV	G*VC80805D*B*	23,600	18,400	16.0	13.0	800	9923482
	CAPT3131*4A*	G*E80603B*B*	23,000	17,800	15.2	12.5	850	5983406
	CAPT3131*4A*	G*VC80604B*B*	23,000	17,800	15.2	12.5	750	5983411
	CAPT3131*4A*	G*VC80805C*B*	23,000	17,800	15.2	12.5	800	5983417
	CAPT3131*4A*	G*VC81005C*B*	23,000	17,800	15.2	12.5	750	5983423
	CAPT3131*4A*	A*VC80604B*B*	23,000	17,800	15.2	12.5	750	5987138
	CAPT3131*4A*	A*VC80805C*B*	23,000	17,800	15.2	12.5	800	5987145
	CAPT3131*4A*	A*VC81005C*B*	23,000	17,800	15.2	12.5	750	5987154
	CAPT3131*4A*	ADVC80603B*B*	23,200	18,000	15.0	12.5	800	6345877
	CAPT3131*4A*	A*EH800603B*A*	23,000	17,800	15.2	12.5	850	6945068
	CAPT3131*4A*	G*EC960803BNA*	23,400	18,200	15.0	12.5	800	7365778
	CAPT3131*4A*	A*EC960803BNA*	23,400	18,200	15.0	12.5	800	7365942
	CAPT3131*4A*	G*VC80805D*B*	23,000	17,800	15.2	12.5	800	9923483
	CAPT3131*4A*+MBVC1200**-1A*		23,000	17,800	15.5	12.5	725	6345878
	CAPT3743*4A*+EEP		24,000	18,600	14.5	12.2	750	5983401
CHPF2430B6C*+TXV	G*E80603B*B*	23,000	17,800	15.0	12.5	850	5983407	
CHPF2430B6C*+TXV	G*VC80604B*B*	23,000	17,800	15.0	12.5	750	5983412	
CHPF2430B6C*+TXV	A*VC80604B*B*	23,000	17,800	15.0	12.5	750	5983864	
CHPF2430B6C*+TXV	A*EH800603B*A*	23,000	17,800	15.0	12.5	850	6945072	

See Notes on Page 34.

OUTDOOR UNIT	INDOOR UNITS		COOLING RATINGS				CFM	AHRI #
	COILS/AIR HANDLERS	FURNACES	TOTAL ¹	SENS. ¹	SEER ²	EER ³		
GSX16 0241F* (cont.)	CHPF3636B6C*	G*E80603B*B*	23,600	18,400	15.5	12.5	850	5986687
	CHPF3636B6C*	G*VC80604B*B*	23,600	18,400	15.0	12.5	750	5986692
	CHPF3636B6C*	A*VC80604B*B*	23,600	18,400	15.0	12.5	750	5987140
	CHPF3636B6C*	A*EH800603B*A*	23,600	18,400	15.5	12.5	850	6945073
	CHPF3636B6C*	G*VC960403BNA*	23,600	18,400	15.0	12.5	805	7355112
	CHPF3636B6C*	G*VC960603BNA*	23,600	18,400	15.0	12.5	820	7355123
	CHPF3636B6C*	G*VC960803BNA*	23,600	18,400	15.0	12.5	800	7355134
	CHPF3636B6C*	G*VM970603BNA*	23,600	18,400	15.0	12.5	820	7355282
	CHPF3636B6C*	G*VM970803BNA*	23,600	18,400	15.0	12.5	800	7355293
	CHPF3636B6C*	A*VC960403BNA*	23,600	18,400	15.0	12.5	805	7355439
	CHPF3636B6C*	A*VC960603BNA*	23,600	18,400	15.0	12.5	820	7355450
	CHPF3636B6C*	A*VC960803BNA*	23,600	18,400	15.0	12.5	800	7355461
	CHPF3636B6C*	A*VM970603BNA*	23,600	18,400	15.0	12.5	820	7355609
	CHPF3636B6C*	A*VM970803BNA*	23,600	18,400	15.0	12.5	800	7355620
	CHPF3636B6C*	G*EC960302BNA*	23,600	18,400	15.0	12.5	800	7365762
	CHPF3636B6C*	G*EC960402BNA*	23,600	18,400	15.5	12.5	830	7365768
	CHPF3636B6C*	G*EC960603BNA*	23,600	18,400	15.0	12.5	800	7365774
	CHPF3636B6C*	G*EC960803BNA*	23,600	18,400	15.0	12.5	800	7365783
	CHPF3636B6C*	A*EC960302BNA*	23,600	18,400	15.0	12.5	800	7365926
	CHPF3636B6C*	A*EC960402BNA*	23,600	18,400	15.5	12.5	830	7365932
	CHPF3636B6C*	A*EC960603BNA*	23,600	18,400	15.0	12.5	800	7365938
	CHPF3636B6C*	A*EC960803BNA*	23,600	18,400	15.0	12.5	800	7365945
	CHPF3636B6C*	G*VC80603B*B*	23,600	18,400	15.5	12.5	800	9923463
	CHPF3636B6C*	G*VC80803B*B*	23,600	18,400	15.5	12.5	750	9923471
	CHPF3636B6C*+EEP		23,600	18,400	14.0	12.2	750	5986679
	CHPF3636B6C*+EEP+TXV		23,600	18,400	14.5	12.2	750	5753022
	CHPF3636B6C*+MBVC1200**-1A*		23,600	18,400	15.5	12.5	725	5986680
	CHPF3636B6C*+MBVC1200**-1A*+TXV		23,600	18,400	16.0	13.0	725	5983402
	CHPF3636B6C*+TXV	G*E80603B*B*	24,000	18,600	16.0	13.0	750	5753025
	CHPF3636B6C*+TXV	G*VC80604B*B*	23,600	18,400	15.5	12.5	750	5983413
	CHPF3636B6C*+TXV	A*VC80604B*B*	23,600	18,400	15.5	12.5	750	5983865
	CHPF3636B6C*+TXV	A*EH800603B*A*	24,000	18,600	16.0	13.0	750	6945076
	CHPF3636B6C*+TXV	G*VC960403BNA*	23,600	18,400	16.0	13.0	805	7355113
	CHPF3636B6C*+TXV	G*VC960603BNA*	23,600	18,400	16.0	13.0	820	7355124
	CHPF3636B6C*+TXV	G*VC960803BNA*	23,600	18,400	16.0	13.0	800	7355135
	CHPF3636B6C*+TXV	G*VM970603BNA*	23,600	18,400	16.0	13.0	820	7355283
	CHPF3636B6C*+TXV	G*VM970803BNA*	23,600	18,400	16.0	13.0	800	7355294
	CHPF3636B6C*+TXV	A*VC960403BNA*	23,600	18,400	16.0	13.0	805	7355440
	CHPF3636B6C*+TXV	A*VC960603BNA*	23,600	18,400	16.0	13.0	820	7355451
	CHPF3636B6C*+TXV	A*VC960803BNA*	23,600	18,400	16.0	13.0	800	7355462
	CHPF3636B6C*+TXV	A*VM970603BNA*	23,600	18,400	16.0	13.0	820	7355610
	CHPF3636B6C*+TXV	A*VM970803BNA*	23,600	18,400	16.0	13.0	800	7355621
CHPF3636B6C*+TXV	G*EC960302BNA*	23,600	18,400	16.0	13.0	800	7365763	
CHPF3636B6C*+TXV	G*EC960402BNA*	23,600	18,400	16.0	13.0	830	7365769	
CHPF3636B6C*+TXV	G*EC960603BNA*	23,600	18,400	16.0	13.0	800	7365775	
CHPF3636B6C*+TXV	G*EC960803BNA*	23,600	18,400	16.0	13.0	800	7365784	
CHPF3636B6C*+TXV	A*EC960302BNA*	23,600	18,400	16.0	13.0	800	7365927	
CHPF3636B6C*+TXV	A*EC960402BNA*	23,600	18,400	16.0	13.0	830	7365933	
CHPF3636B6C*+TXV	A*EC960603BNA*	23,600	18,400	16.0	13.0	800	7365939	
CHPF3636B6C*+TXV	A*EC960803BNA*	23,600	18,400	16.0	13.0	800	7365946	
CHPF3636B6C*+TXV	G*VC80603B*B*	24,000	18,600	16.0	13.0	800	9923464	
CHPF3636B6C*+TXV	G*VC80803B*B*	24,000	18,600	16.0	13.0	750	9923472	
CHPF3642C6C*	G*VC80805C*B*	23,600	18,400	15.0	12.5	800	5986698	
CHPF3642C6C*	G*VC81005C*B*	23,600	18,400	15.0	12.5	750	5986705	

See Notes on Page 34.

OUTDOOR UNIT	INDOOR UNITS		COOLING RATINGS				CFM	AHRI #
	COILS/AIR HANDLERS	FURNACES	TOTAL ¹	SENS. ¹	SEER ²	EER ³		
GSX16 0241F* (cont.)	CHPF3642C6C*	A*VC80805C*B*	23,600	18,400	15.0	12.5	800	5987148
	CHPF3642C6C*	A*VC81005C*B*	23,600	18,400	15.0	12.5	750	5987157
	CHPF3642C6C*	G*EC960603BNA*	23,600	18,400	15.0	12.5	800	7365776
	CHPF3642C6C*	G*EC960803BNA*	24,000	18,600	15.0	12.5	800	7365785
	CHPF3642C6C*	A*EC960603BNA*	23,600	18,400	15.0	12.5	800	7365940
	CHPF3642C6C*	A*EC960803BNA*	24,000	18,600	15.0	12.5	800	7365947
	CHPF3642C6C*	G*VC80805D*B*	23,600	18,400	15.0	12.5	800	9923484
	CHPF3642C6C*+TXV	G*EC960603BNA*	23,600	18,400	16.0	13.0	800	7365777
	CHPF3642C6C*+TXV	G*EC960803BNA*	24,000	18,600	16.0	13.0	800	7365786
	CHPF3642C6C*+TXV	A*EC960603BNA*	23,600	18,400	16.0	13.0	800	7365941
	CHPF3642C6C*+TXV	A*EC960803BNA*	24,000	18,600	16.0	13.0	800	7365948
	CHPF3743C6B*+EEP		23,600	18,400	14.5	12.2	750	5986681
	CHPF3743C6B*+EEP+TXV		24,000	18,600	15.0	12.5	750	5753023
	CSCF3642N6D*	G*VC960403BNA*	23,400	18,200	15.0	12.5	805	7355116
	CSCF3642N6D*	G*VC960603BNA*	23,400	18,200	15.0	12.5	820	7355127
	CSCF3642N6D*	G*VC960803BNA*	23,400	18,200	15.0	12.5	800	7355138
	CSCF3642N6D*	G*VC960804CNA*	23,400	18,200	15.0	12.5	810	7355149
	CSCF3642N6D*	G*VM970603BNA*	23,400	18,200	15.0	12.5	820	7355286
	CSCF3642N6D*	G*VM970803BNA*	23,400	18,200	15.0	12.5	800	7355297
	CSCF3642N6D*	G*VM970804CNA*	23,400	18,200	15.0	12.5	810	7355308
	CSCF3642N6D*	A*VC960403BNA*	23,400	18,200	15.0	12.5	805	7355443
	CSCF3642N6D*	A*VC960603BNA*	23,400	18,200	15.0	12.5	820	7355454
	CSCF3642N6D*	A*VC960803BNA*	23,400	18,200	15.0	12.5	800	7355465
	CSCF3642N6D*	A*VC960804CNA*	23,400	18,200	15.0	12.5	810	7355476
	CSCF3642N6D*	A*VM970603BNA*	23,400	18,200	15.0	12.5	820	7355613
	CSCF3642N6D*	A*VM970803BNA*	23,400	18,200	15.0	12.5	800	7355624
	CSCF3642N6D*	A*VM970804CNA*	23,400	18,200	15.0	12.5	810	7355635
	CSCF3642N6D*	G*VC80603B*B*	23,400	18,200	15.0	12.5	750	9923465
	CSCF3642N6D*	G*VC80803B*B*	23,400	18,200	15.0	12.5	750	9923473
	CSCF3642N6D*+EEP		23,400	18,200	14.5	12.2	750	5986683
	CSCF3642N6D*+EEP+TXV		23,400	18,200	14.5	12.2	750	5983404
	CSCF3642N6D*+TXV	G*VC960403BNA*	23,400	18,200	16.0	13.0	805	7355117
	CSCF3642N6D*+TXV	G*VC960603BNA*	23,400	18,200	16.0	13.0	820	7355128
	CSCF3642N6D*+TXV	G*VC960803BNA*	23,400	18,200	16.0	13.0	800	7355139
	CSCF3642N6D*+TXV	G*VC960804CNA*	23,400	18,200	16.0	13.0	810	7355150
	CSCF3642N6D*+TXV	G*VM970603BNA*	23,400	18,200	16.0	13.0	820	7355287
	CSCF3642N6D*+TXV	G*VM970803BNA*	23,400	18,200	16.0	13.0	800	7355298
	CSCF3642N6D*+TXV	G*VM970804CNA*	23,400	18,200	16.0	13.0	810	7355309
	CSCF3642N6D*+TXV	A*VC960403BNA*	23,400	18,200	16.0	13.0	805	7355444
	CSCF3642N6D*+TXV	A*VC960603BNA*	23,400	18,200	16.0	13.0	820	7355455
	CSCF3642N6D*+TXV	A*VC960803BNA*	23,400	18,200	16.0	13.0	800	7355466
	CSCF3642N6D*+TXV	A*VC960804CNA*	23,400	18,200	16.0	13.0	810	7355477
CSCF3642N6D*+TXV	A*VM970603BNA*	23,400	18,200	16.0	13.0	820	7355614	
CSCF3642N6D*+TXV	A*VM970803BNA*	23,400	18,200	16.0	13.0	800	7355625	
CSCF3642N6D*+TXV	A*VM970804CNA*	23,400	18,200	16.0	13.0	810	7355636	
CSCF3642N6D*+TXV	G*VC80603B*B*	23,400	18,200	16.0	13.0	750	9923466	
CSCF3642N6D*+TXV	G*VC80803B*B*	23,400	18,200	16.0	13.0	750	9923474	

¹ BTU/h

² Seasonal Energy Efficiency Ratio; Certified per AHRI 210/240 @ 80°F/ 67°F/ 95°F

³ Energy Efficiency Ratio @ 80°F/ 67°F/ 95°F

NOTES

- Always check the S&R plate for electrical data on the unit being installed.
- When matching the outdoor unit to the indoor unit, use the piston supplied with the outdoor unit or that specified on the piston kit chart supplied with the indoor unit.
- EEP - Order from Service Dept. Part No. B13707-38 or new Solid State Board B13707-35S. Part No. B13707-38 is not interchangeable with B13707-35S. The Goodman brand gas furnace contains the EEP cooling time delay.

OUTDOOR UNIT	INDOOR UNITS		COOLING RATINGS				CFM	AHRI #
	COILS/AIR HANDLERS	FURNACES	TOTAL ¹	SENS. ¹	SEER ²	EER ³		
GSX16 0301F*	ACNF30XX16D*+TXV		27,000	21,200	14.0	12.2	850	7824973
	ARUF37C14A*+TXV		29,000	22,800	14.0	12.2	1,050	7984218
	ASPT30C14A*		27,600	21,600	16.0	13.0	850	5756173
	ASPT36C14A*		28,000	22,000	16.0	13.0	900	5756174
	ASPT37B14A*		28,000	22,000	15.0	12.5	980	8242077
	ASPT37C14A*		28,000	22,000	16.0	13.0	1,000	8242117
	AVPTC30C14A*		27,600	21,600	16.0	13.0	860	5924354
	AVPTC36C14A*		28,000	22,000	16.0	13.0	1,000	5924355
	AVPTC37B14A*		28,400	22,200	15.0	12.5	925	8996154
	AVPTC37C14A*		28,600	22,400	16.0	13.0	930	8996155
	AWUF31XX16A*+TXV		28,000	22,000	15.0	12.5	850	5753079
	AWUF32XX16A*		28,000	22,000	15.0	12.5	850	5753210
	AWUF32XX16A*+TXV		28,000	22,000	15.0	12.5	850	5753080
	AWUF37XX16B*		28,400	22,200	15.0	12.5	950	5753211
	AWUF37XX16B*+TXV		28,400	22,200	15.0	12.5	950	5753081
	CA*F3137*6A*	A*EC960402BNA*	28,600	22,400	15.0	12.5	935	7489458
	CA*F3137*6A*	A*EC960603BNA*	28,600	22,400	15.0	12.5	1,020	7489459
	CA*F3137*6A*	A*EC960803BNA*	28,600	22,400	14.5	12.2	1,010	7489460
	CA*F3137*6A*	A*VC80604B*B*	28,600	22,400	15.0	12.5	990	7489461
	CA*F3137*6A*	A*VC960403BNA*	28,600	22,400	15.0	12.5	985	7489462
	CA*F3137*6A*	A*VC960603BNA*	28,600	22,400	14.5	12.2	985	7489463
	CA*F3137*6A*	A*VC960803BNA*	28,600	22,400	15.0	12.5	1,025	7489464
	CA*F3137*6A*	A*VM970603BNA*	28,600	22,400	14.5	12.2	985	7489465
	CA*F3137*6A*	A*VM970803BNA*	28,600	22,400	15.0	12.5	1,025	7489466
	CA*F3137*6A*	ADVC80603B*B*	28,600	22,400	15.0	12.5	900	7489467
	CA*F3137*6A*	G*EC960402BNA*	28,600	22,400	15.0	12.5	935	7489468
	CA*F3137*6A*	G*EC960603BNA*	28,600	22,400	15.0	12.5	1,020	7489469
	CA*F3137*6A*	G*EC960803BNA*	28,600	22,400	14.5	12.2	1,010	7489470
	CA*F3137*6A*	G*VC80604B*B*	28,600	22,400	15.0	12.5	990	7489471
	CA*F3137*6A*	G*VC960403BNA*	28,600	22,400	15.0	12.5	985	7489472
	CA*F3137*6A*	G*VC960603BNA*	28,600	22,400	14.5	12.2	985	7489473
	CA*F3137*6A*	G*VC960803BNA*	28,600	22,400	15.0	12.5	1,025	7489474
	CA*F3137*6A*	G*VM970603BNA*	28,600	22,400	14.5	12.2	985	7489475
	CA*F3137*6A*	G*VM970803BNA*	28,600	22,400	15.0	12.5	1,025	7489476
	CA*F3137*6A*	G*VC80603B*B*	28,400	22,200	15.0	12.5	1,000	9923485
	CA*F3137*6A*	G*VC80803B*B*	28,400	22,200	15.0	12.5	950	9923498
	CA*F3137*6A*+EEP		28,600	22,400	14.0	12.2	1,000	7489436
	CA*F3137*6A*+EEP+TXV		28,600	22,400	14.5	12.2	1,000	7489435
	CA*F3137*6A*+MBVC1200**.-1A*		28,600	22,400	15.0	12.5	1,025	7489438
	CA*F3137*6A*+MBVC1200**.-1A*+TXV		28,600	22,400	15.0	12.5	1,025	7489437
	CA*F3137*6A*+TXV	A*EC960402BNA*	28,600	22,400	15.0	12.5	935	7489439
	CA*F3137*6A*+TXV	A*EC960603BNA*	28,600	22,400	15.0	12.5	1,020	7489440
	CA*F3137*6A*+TXV	A*EC960803BNA*	28,600	22,400	15.0	12.5	1,010	7489441
	CA*F3137*6A*+TXV	A*VC80604B*B*	28,600	22,400	15.0	12.5	990	7489442
	CA*F3137*6A*+TXV	A*VC960403BNA*	28,600	22,400	15.0	12.5	985	7489443
CA*F3137*6A*+TXV	A*VC960603BNA*	28,600	22,400	15.0	12.5	985	7489444	
CA*F3137*6A*+TXV	A*VC960803BNA*	28,600	22,400	15.0	12.5	1,025	7489445	
CA*F3137*6A*+TXV	A*VM970603BNA*	28,600	22,400	15.0	12.5	985	7489446	
CA*F3137*6A*+TXV	A*VM970803BNA*	28,600	22,400	15.0	12.5	1,025	7489447	
CA*F3137*6A*+TXV	ADVC80603B*B*	28,600	22,400	15.0	12.5	900	7489448	
CA*F3137*6A*+TXV	G*EC960402BNA*	28,600	22,400	15.0	12.5	935	7489449	
CA*F3137*6A*+TXV	G*EC960603BNA*	28,600	22,400	15.0	12.5	1,020	7489450	
CA*F3137*6A*+TXV	G*EC960803BNA*	28,600	22,400	15.0	12.5	1,010	7489451	
CA*F3137*6A*+TXV	G*VC80604B*B*	28,600	22,400	15.0	12.5	990	7489452	

See Notes on Page 34.

AHRI RATINGS (CONT.)

OUTDOOR UNIT	INDOOR UNITS		COOLING RATINGS				CFM	AHRI #
	COILS/AIR HANDLERS	FURNACES	TOTAL ¹	SENS. ¹	SEER ²	EER ³		
GSX16 0301F* (cont.)	CA*F3137*6A*+TXV	G*VC960403BNA*	28,600	22,400	15.0	12.5	985	7489453
	CA*F3137*6A*+TXV	G*VC960603BNA*	28,600	22,400	15.0	12.5	985	7489454
	CA*F3137*6A*+TXV	G*VC960803BNA*	28,600	22,400	15.0	12.5	1,025	7489455
	CA*F3137*6A*+TXV	G*VM970603BNA*	28,600	22,400	15.0	12.5	985	7489456
	CA*F3137*6A*+TXV	G*VM970803BNA*	28,600	22,400	15.0	12.5	1,025	7489457
	CA*F3137*6A*+TXV	G*VC80603B*B*	28,400	22,200	15.0	12.5	1,000	9923486
	CA*F3137*6A*+TXV	G*VC80803B*B*	28,400	22,200	15.0	12.5	950	9923499
	CA*F3636*6D*	G*VC80604B*B*	28,400	22,200	15.0	12.5	1,000	5986768
	CA*F3636*6D*	A*VC80604B*B*	28,400	22,200	15.0	12.5	1,000	5987201
	CA*F3636*6D*	G*VC960403BNA*	28,400	22,200	14.5	12.2	1,000	7355152
	CA*F3636*6D*	G*VC960603BNA*	28,400	22,200	14.5	12.2	1,000	7355164
	CA*F3636*6D*	G*VC960803BNA*	28,400	22,200	14.5	12.2	1,000	7355176
	CA*F3636*6D*	G*VM970603BNA*	28,400	22,200	14.5	12.2	1,000	7355311
	CA*F3636*6D*	G*VM970803BNA*	28,400	22,200	14.5	12.2	1,000	7355323
	CA*F3636*6D*	A*VC960403BNA*	28,400	22,200	14.5	12.2	1,000	7355479
	CA*F3636*6D*	A*VC960603BNA*	28,400	22,200	14.5	12.2	1,000	7355491
	CA*F3636*6D*	A*VC960803BNA*	28,400	22,200	14.5	12.2	1,000	7355503
	CA*F3636*6D*	A*VM970603BNA*	28,400	22,200	14.5	12.2	1,000	7355638
	CA*F3636*6D*	A*VM970803BNA*	28,400	22,200	14.5	12.2	1,000	7355650
	CA*F3636*6D*	G*VC80603B*B*	28,400	22,200	15.0	12.5	1,000	9923487
	CA*F3636*6D*	G*VC80803B*B*	28,400	22,200	15.0	12.5	950	9923500
	CA*F3636*6D*	G*VC80804C*B*	28,400	22,200	15.0	12.5	1,050	9923511
	CA*F3636*6D*+MBVC1200**-1A*		28,400	22,200	14.5	12.2	910	5986755
	CA*F3636*6D*+MBVC1200**-1A*+TXV		28,400	22,200	15.0	12.5	910	5983466
	CA*F3636*6D*+TXV	G*VC80604B*B*	28,400	22,200	15.0	12.5	1,000	5983485
	CA*F3636*6D*+TXV	A*VC80604B*B*	28,400	22,200	15.0	12.5	1,000	5983895
	CA*F3636*6D*+TXV	G*VC960403BNA*	28,400	22,200	15.0	12.5	1,000	7355151
	CA*F3636*6D*+TXV	G*VC960603BNA*	28,400	22,200	15.0	12.5	1,000	7355163
	CA*F3636*6D*+TXV	G*VC960803BNA*	28,400	22,200	15.0	12.5	1,000	7355175
	CA*F3636*6D*+TXV	G*VM970603BNA*	28,400	22,200	15.0	12.5	1,000	7355310
	CA*F3636*6D*+TXV	G*VM970803BNA*	28,400	22,200	15.0	12.5	1,000	7355322
	CA*F3636*6D*+TXV	A*VC960403BNA*	28,400	22,200	15.0	12.5	1,000	7355478
	CA*F3636*6D*+TXV	A*VC960603BNA*	28,400	22,200	15.0	12.5	1,000	7355490
	CA*F3636*6D*+TXV	A*VC960803BNA*	28,400	22,200	15.0	12.5	1,000	7355502
	CA*F3636*6D*+TXV	A*VM970603BNA*	28,400	22,200	15.0	12.5	1,000	7355637
	CA*F3636*6D*+TXV	A*VM970803BNA*	28,400	22,200	15.0	12.5	1,000	7355649
	CA*F3636*6D*+TXV	G*VC80603B*B*	28,400	22,200	15.0	12.5	1,000	9923488
	CA*F3636*6D*+TXV	G*VC80803B*B*	28,400	22,200	15.0	12.5	950	9923501
	CA*F3636*6D*+TXV	G*VC80804C*B*	28,400	22,200	15.0	12.5	1,050	9923512
	CA*F3642*6D*	G*VC80805C*B*	28,600	22,400	15.0	12.5	980	5986770
	CA*F3642*6D*	G*VC81005C*B*	28,600	22,400	15.0	12.5	1,000	5986774
	CA*F3642*6D*	ADVC80805C*B*	28,600	22,400	15.0	12.5	990	5986828
	CA*F3642*6D*	ADVC81005C*B*	28,600	22,400	15.0	12.5	1,000	5986829
	CA*F3642*6D*	A*VC80805C*B*	28,600	22,400	15.0	12.5	980	5987203
	CA*F3642*6D*	A*VC81005C*B*	28,600	22,400	15.0	12.5	1,000	5987207
	CA*F3642*6D*	G*EC960302BNA*	28,400	22,200	14.5	12.2	980	7365787
	CA*F3642*6D*	G*EC960402BNA*	28,400	22,200	14.5	12.2	980	7365794
	CA*F3642*6D*	G*EC960603BNA*	28,400	22,200	14.5	12.2	1,000	7365801
	CA*F3642*6D*	G*EC960803BNA*	28,400	22,200	14.5	12.2	1,000	7365808
	CA*F3642*6D*	G*EC961004CNA*	28,400	22,200	15.0	12.5	1,000	7365815
CA*F3642*6D*	A*EC960302BNA*	28,400	22,200	14.5	12.2	980	7365949	
CA*F3642*6D*	A*EC960402BNA*	28,400	22,200	14.5	12.2	980	7365956	
CA*F3642*6D*	A*EC960603BNA*	28,400	22,200	14.5	12.2	1,000	7365963	
CA*F3642*6D*	A*EC960803BNA*	28,400	22,200	14.5	12.2	1,000	7365970	

See Notes on Page 34.

OUTDOOR UNIT	INDOOR UNITS		COOLING RATINGS				CFM	AHRI #
	COILS/AIR HANDLERS	FURNACES	TOTAL ¹	SENS. ¹	SEER ²	EER ³		
GSX16 0301F* (cont.)	CA*F3642*6D*	A*EC961004CNA*	28,400	22,200	15.0	12.5	1,000	7365977
	CA*F3642*6D*	G*VC80805D*B*	28,600	22,400	15.0	12.5	1,000	9923516
	CA*F3642*6D*+TXV	G*E80603B*B*	28,600	22,400	15.0	12.5	1,000	5983475
	CA*F3642*6D*+TXV	G*E80805C*B*	28,600	22,400	15.0	12.5	1,000	5983476
	CA*F3642*6D*+TXV	G*E81005C*B*	28,600	22,400	15.0	12.5	1,000	5983480
	CA*F3642*6D*+TXV	G*VC80805C*B*	28,600	22,400	15.5	12.5	980	5983488
	CA*F3642*6D*+TXV	G*VC81005C*B*	28,600	22,400	15.5	12.5	1,000	5983493
	CA*F3642*6D*+TXV	ADVC80805C*B*	28,600	22,400	15.5	12.5	990	5983551
	CA*F3642*6D*+TXV	ADVC81005C*B*	28,600	22,400	15.5	12.5	1,000	5983552
	CA*F3642*6D*+TXV	A*VC80805C*B*	28,600	22,400	15.5	12.5	980	5983898
	CA*F3642*6D*+TXV	A*VC81005C*B*	28,600	22,400	15.5	12.5	1,000	5983903
	CA*F3642*6D*+TXV	A*EH800603B*A*	28,600	22,400	15.0	12.5	1,000	6945085
	CA*F3642*6D*+TXV	A*EH800805C*A*	28,600	22,400	15.0	12.5	1,000	6945086
	CA*F3642*6D*+TXV	A*EH801005C*A*	28,600	22,400	15.0	12.5	1,000	6945087
	CA*F3642*6D*+TXV	G*EC960302BNA*	28,400	22,200	15.0	12.5	980	7365788
	CA*F3642*6D*+TXV	G*EC960402BNA*	28,400	22,200	15.0	12.5	980	7365795
	CA*F3642*6D*+TXV	G*EC960603BNA*	28,400	22,200	15.0	12.5	1,000	7365802
	CA*F3642*6D*+TXV	G*EC960803BNA*	28,400	22,200	15.0	12.5	1,000	7365809
	CA*F3642*6D*+TXV	G*EC961004CNA*	28,400	22,200	15.5	12.5	1,000	7365816
	CA*F3642*6D*+TXV	A*EC960302BNA*	28,400	22,200	15.0	12.5	980	7365950
	CA*F3642*6D*+TXV	A*EC960402BNA*	28,400	22,200	15.0	12.5	980	7365957
	CA*F3642*6D*+TXV	A*EC960603BNA*	28,400	22,200	15.0	12.5	1,000	7365964
	CA*F3642*6D*+TXV	A*EC960803BNA*	28,400	22,200	15.0	12.5	1,000	7365971
	CA*F3642*6D*+TXV	A*EC961004CNA*	28,400	22,200	15.5	12.5	1,000	7365978
	CA*F3642*6D*+TXV	G*VC80805D*B*	28,600	22,400	15.5	12.5	1,000	9923517
	CA*F3743*6D*	G*E80805C*B*	28,600	22,400	14.5	12.2	1,000	5986764
	CA*F3743*6D*	G*VC80805C*B*	28,600	22,400	15.5	12.5	980	5986771
	CA*F3743*6D*	G*VC81005C*B*	29,000	22,800	15.5	12.5	1,000	5986775
	CA*F3743*6D*	A*VC80805C*B*	28,600	22,400	15.5	12.5	980	5987204
	CA*F3743*6D*	A*VC81005C*B*	29,000	22,800	15.5	12.5	1,000	5987208
	CA*F3743*6D*	A*EH800805C*A*	28,600	22,400	14.5	12.2	1,000	6945089
	CA*F3743*6D*	G*VC960403BNA*	28,600	22,400	15.0	12.5	1,000	7355154
	CA*F3743*6D*	G*VC960603BNA*	28,600	22,400	15.0	12.5	1,000	7355166
	CA*F3743*6D*	G*VC960803BNA*	28,600	22,400	15.0	12.5	1,000	7355178
	CA*F3743*6D*	G*VM970603BNA*	28,600	22,400	15.0	12.5	1,000	7355313
	CA*F3743*6D*	G*VM970803BNA*	28,600	22,400	15.0	12.5	1,000	7355325
	CA*F3743*6D*	A*VC960403BNA*	28,600	22,400	15.0	12.5	1,000	7355481
	CA*F3743*6D*	A*VC960603BNA*	28,600	22,400	15.0	12.5	1,000	7355493
	CA*F3743*6D*	A*VC960803BNA*	28,600	22,400	15.0	12.5	1,000	7355505
	CA*F3743*6D*	A*VM970603BNA*	28,600	22,400	15.0	12.5	1,000	7355640
	CA*F3743*6D*	A*VM970803BNA*	28,600	22,400	15.0	12.5	1,000	7355652
	CA*F3743*6D*	G*EC960302BNA*	28,600	22,400	15.0	12.5	980	7365789
CA*F3743*6D*	G*EC960402BNA*	28,600	22,400	15.0	12.5	980	7365796	
CA*F3743*6D*	G*EC960603BNA*	28,600	22,400	15.0	12.5	1,000	7365803	
CA*F3743*6D*	G*EC960803BNA*	28,600	22,400	15.0	12.5	1,000	7365810	
CA*F3743*6D*	G*EC961004CNA*	28,600	22,400	15.5	12.5	1,000	7365817	
CA*F3743*6D*	A*EC960302BNA*	28,600	22,400	15.0	12.5	980	7365951	
CA*F3743*6D*	A*EC960402BNA*	28,600	22,400	15.0	12.5	980	7365958	
CA*F3743*6D*	A*EC960603BNA*	28,600	22,400	15.0	12.5	1,000	7365965	
CA*F3743*6D*	A*EC960803BNA*	28,600	22,400	15.0	12.5	1,000	7365972	
CA*F3743*6D*	A*EC961004CNA*	28,600	22,400	15.5	12.5	1,000	7365979	
CA*F3743*6D*	G*VC80603B*B*	28,600	22,400	15.5	12.5	1,000	9923489	
CA*F3743*6D*	G*VC80803B*B*	28,600	22,400	15.5	12.5	950	9923502	
CA*F3743*6D*	G*VC80805D*B*	28,600	22,400	15.5	12.5	1,000	9923518	

See Notes on Page 34.

AHRI RATINGS (CONT.)

OUTDOOR UNIT	INDOOR UNITS		COOLING RATINGS				CFM	AHRI #
	COILS/AIR HANDLERS	FURNACES	TOTAL ¹	SENS. ¹	SEER ²	EER ³		
GSX16 0301F* (cont.)	CA*F3743*6D*+EEP+TXV		29,000	22,800	14.5	12.2	1,000	5753028
	CA*F3743*6D*+MBVC1200**-1A*		28,600	22,400	14.5	12.2	910	5990716
	CA*F3743*6D*+MBVC1200**-1A*+TXV		28,600	22,400	15.0	12.5	910	5990717
	CA*F3743*6D*+MBVC1600**-1A*		28,600	22,400	14.5	12.2	945	5986757
	CA*F3743*6D*+MBVC1600**-1A*+TXV		28,600	22,400	15.0	12.5	945	5983467
	CA*F3743*6D*+TXV	G*E81005C*B*	28,600	22,400	15.0	12.5	1,000	5983481
	CA*F3743*6D*+TXV	G*VC81005C*B*	28,600	22,400	16.0	13.0	1,000	5983494
	CA*F3743*6D*+TXV	A*VC81005C*B*	28,600	22,400	16.0	13.0	1,000	5983904
	CA*F3743*6D*+TXV	A*EH801005C*A*	28,600	22,400	15.0	12.5	1,000	6945093
	CA*F3743*6D*+TXV	G*VC960403BNA*	28,600	22,400	16.0	13.0	1,000	7355153
	CA*F3743*6D*+TXV	G*VC960603BNA*	28,600	22,400	16.0	13.0	1,000	7355165
	CA*F3743*6D*+TXV	G*VC960803BNA*	28,600	22,400	16.0	13.0	1,000	7355177
	CA*F3743*6D*+TXV	G*VM970603BNA*	28,600	22,400	16.0	13.0	1,000	7355312
	CA*F3743*6D*+TXV	G*VM970803BNA*	28,600	22,400	16.0	13.0	1,000	7355324
	CA*F3743*6D*+TXV	A*VC960403BNA*	28,600	22,400	16.0	13.0	1,000	7355480
	CA*F3743*6D*+TXV	A*VC960603BNA*	28,600	22,400	16.0	13.0	1,000	7355492
	CA*F3743*6D*+TXV	A*VC960803BNA*	28,600	22,400	16.0	13.0	1,000	7355504
	CA*F3743*6D*+TXV	A*VM970603BNA*	28,600	22,400	16.0	13.0	1,000	7355639
	CA*F3743*6D*+TXV	A*VM970803BNA*	28,600	22,400	16.0	13.0	1,000	7355651
	CA*F3743*6D*+TXV	G*EC960302BNA*	28,600	22,400	16.0	13.0	980	7365790
	CA*F3743*6D*+TXV	G*EC960402BNA*	28,600	22,400	16.0	13.0	980	7365797
	CA*F3743*6D*+TXV	G*EC960603BNA*	28,600	22,400	16.0	13.0	1,000	7365804
	CA*F3743*6D*+TXV	G*EC960803BNA*	28,600	22,400	16.0	13.0	1,000	7365811
	CA*F3743*6D*+TXV	A*EC960302BNA*	28,600	22,400	16.0	13.0	980	7365952
	CA*F3743*6D*+TXV	A*EC960402BNA*	28,600	22,400	16.0	13.0	980	7365959
	CA*F3743*6D*+TXV	A*EC960603BNA*	28,600	22,400	16.0	13.0	1,000	7365966
	CA*F3743*6D*+TXV	A*EC960803BNA*	28,600	22,400	16.0	13.0	1,000	7365973
	CA*F3743*6D*+TXV	G*VC961005CNA*	28,600	22,400	16.0	13.0	975	9008104
	CA*F3743*6D*+TXV	G*VC80603B*B*	28,600	22,400	16.0	13.0	1,000	9923490
	CA*F3743*6D*+TXV	G*VC80803B*B*	28,600	22,400	16.0	13.0	950	9923503
	CA*F3743*6D*+TXV	G*VC80805D*B*	28,600	22,400	16.0	13.0	1,000	9923519
	CA*F4860*6D*	G*VC960804CNA*	28,600	22,400	15.0	12.5	1,000	7355188
	CA*F4860*6D*	G*VM970804CNA*	28,600	22,400	15.0	12.5	1,000	7355335
	CA*F4860*6D*	A*VC960804CNA*	28,600	22,400	15.0	12.5	1,000	7355515
	CA*F4860*6D*	A*VM970804CNA*	28,600	22,400	15.0	12.5	1,000	7355662
	CA*F4961*6D*+EEP+TXV		29,400	23,000	15.0	12.5	1,000	5753029
	CAPT3743*4A*	G*E80805C*B*	28,600	22,400	15.0	12.5	1,000	5983477
	CAPT3743*4A*	G*E81005C*B*	28,600	22,400	15.0	12.5	1,000	5983482
	CAPT3743*4A*	G*VC80604B*B*	28,600	22,400	15.0	12.5	1,000	5983486
	CAPT3743*4A*	G*VC80805C*B*	28,600	22,400	16.0	13.0	980	5983490
	CAPT3743*4A*	G*VC81005C*B*	28,600	22,400	16.0	13.0	1,000	5983495
	CAPT3743*4A*	A*VC80604B*B*	28,600	22,400	15.0	12.5	1,000	5983896
	CAPT3743*4A*	A*VC80805C*B*	28,600	22,400	16.0	13.0	980	5983900
	CAPT3743*4A*	A*VC81005C*B*	28,600	22,400	16.0	13.0	1,000	5983905
	CAPT3743*4A*	G*E80603B*B*	28,600	22,400	15.0	12.5	1,050	6494119
	CAPT3743*4A*	ADVC80603B*B*	28,600	22,400	15.0	12.5	1,000	6494120
	CAPT3743*4A*	ADVC80805C*B*	28,600	22,400	15.0	12.5	1,000	6494121
	CAPT3743*4A*	ADVC81005C*B*	28,600	22,400	15.0	12.5	1,000	6494122
	CAPT3743*4A*	A*EH800603B*A*	28,600	22,400	15.0	12.5	1,050	6945097
	CAPT3743*4A*	A*EH800805C*A*	28,600	22,400	15.0	12.5	1,000	6945098
CAPT3743*4A*	A*EH801005C*A*	28,600	22,400	15.0	12.5	1,000	6945099	
CAPT3743*4A*	G*VC960403BNA*	28,600	22,400	15.5	12.5	1,000	7355155	
CAPT3743*4A*	G*VC960603BNA*	28,600	22,400	15.5	12.5	1,000	7355167	
CAPT3743*4A*	G*VC960803BNA*	28,600	22,400	15.5	12.5	1,000	7355179	

See Notes on Page 34.

OUTDOOR UNIT	INDOOR UNITS		COOLING RATINGS				CFM	AHRI #
	COILS/AIR HANDLERS	FURNACES	TOTAL ¹	SENS. ¹	SEER ²	EER ³		
GSX16 0301F* (cont.)	CAPT3743*4A*	G*VC960804CNA*	28,600	22,400	15.5	12.5	1,000	7355189
	CAPT3743*4A*	G*VM970603BNA*	28,600	22,400	15.5	12.5	1,000	7355314
	CAPT3743*4A*	G*VM970803BNA*	28,600	22,400	15.5	12.5	1,000	7355326
	CAPT3743*4A*	G*VM970804CNA*	28,600	22,400	15.5	12.5	1,000	7355336
	CAPT3743*4A*	A*VC960403BNA*	28,600	22,400	15.5	12.5	1,000	7355482
	CAPT3743*4A*	A*VC960603BNA*	28,600	22,400	15.5	12.5	1,000	7355494
	CAPT3743*4A*	A*VC960803BNA*	28,600	22,400	15.5	12.5	1,000	7355506
	CAPT3743*4A*	A*VC960804CNA*	28,600	22,400	15.5	12.5	1,000	7355516
	CAPT3743*4A*	A*VM970603BNA*	28,600	22,400	15.5	12.5	1,000	7355641
	CAPT3743*4A*	A*VM970803BNA*	28,600	22,400	15.5	12.5	1,000	7355653
	CAPT3743*4A*	A*VM970804CNA*	28,600	22,400	15.5	12.5	1,000	7355663
	CAPT3743*4A*	G*EC960302BNA*	28,600	22,400	15.0	12.5	980	7365791
	CAPT3743*4A*	G*EC960402BNA*	28,600	22,400	15.0	12.5	980	7365798
	CAPT3743*4A*	G*EC960603BNA*	28,600	22,400	15.0	12.5	1,000	7365805
	CAPT3743*4A*	G*EC960803BNA*	28,600	22,400	15.0	12.5	1,000	7365812
	CAPT3743*4A*	G*EC961004CNA*	28,600	22,400	15.5	12.5	1,000	7365819
	CAPT3743*4A*	A*EC960302BNA*	28,600	22,400	15.0	12.5	980	7365953
	CAPT3743*4A*	A*EC960402BNA*	28,600	22,400	15.0	12.5	980	7365960
	CAPT3743*4A*	A*EC960603BNA*	28,600	22,400	15.0	12.5	1,000	7365967
	CAPT3743*4A*	A*EC960803BNA*	28,600	22,400	15.0	12.5	1,000	7365974
	CAPT3743*4A*	A*EC961004CNA*	28,600	22,400	15.5	12.5	1,000	7365981
	CAPT3743*4A*	G*VC80603B*B*	28,600	22,400	15.0	12.5	1,000	9923491
	CAPT3743*4A*	G*VC80803B*B*	28,600	22,400	15.0	12.5	950	9923504
	CAPT3743*4A*	G*VC80804C*B*	28,600	22,400	15.0	12.5	1,050	9923513
	CAPT3743*4A*	G*VC80805D*B*	28,600	22,400	16.0	13.0	1,000	9923520
	CAPT3743*4A*+MBVC1200**-1A*		28,600	22,400	15.0	12.5	910	5983469
	CAPT3743*4A*+MBVC1600**-1A*		28,600	22,400	15.0	12.5	945	5983470
	CHPF3636B6C*	G*EC960302BNA*	28,400	22,200	15.0	12.5	980	7365792
	CHPF3636B6C*	G*EC960402BNA*	28,400	22,200	15.0	12.5	980	7365799
	CHPF3636B6C*	G*EC960603BNA*	28,400	22,200	15.0	12.5	1,000	7365806
	CHPF3636B6C*	G*EC960803BNA*	28,400	22,200	15.0	12.5	1,000	7365813
	CHPF3636B6C*	A*EC960302BNA*	28,400	22,200	15.0	12.5	980	7365954
	CHPF3636B6C*	A*EC960402BNA*	28,400	22,200	15.0	12.5	980	7365961
	CHPF3636B6C*	A*EC960603BNA*	28,400	22,200	15.0	12.5	1,000	7365968
	CHPF3636B6C*	A*EC960803BNA*	28,400	22,200	15.0	12.5	1,000	7365975
	CHPF3636B6C*+MBVC1200**-1A*		28,400	22,200	15.0	12.5	910	5986759
	CHPF3636B6C*+MBVC1200**-1A*+TXV		28,400	22,200	15.5	12.5	910	5983471
	CHPF3636B6C*+TXV	G*VC960403BNA*	28,400	22,200	15.0	12.5	1,000	7355156
	CHPF3636B6C*+TXV	G*VC960603BNA*	28,400	22,200	15.0	12.5	1,000	7355168
	CHPF3636B6C*+TXV	G*VC960803BNA*	28,400	22,200	15.0	12.5	1,000	7355180
	CHPF3636B6C*+TXV	G*VM970603BNA*	28,400	22,200	15.0	12.5	1,000	7355315
	CHPF3636B6C*+TXV	G*VM970803BNA*	28,400	22,200	15.0	12.5	1,000	7355327
CHPF3636B6C*+TXV	A*VC960403BNA*	28,400	22,200	15.0	12.5	1,000	7355483	
CHPF3636B6C*+TXV	A*VC960603BNA*	28,400	22,200	15.0	12.5	1,000	7355495	
CHPF3636B6C*+TXV	A*VC960803BNA*	28,400	22,200	15.0	12.5	1,000	7355507	
CHPF3636B6C*+TXV	A*VM970603BNA*	28,400	22,200	15.0	12.5	1,000	7355642	
CHPF3636B6C*+TXV	A*VM970803BNA*	28,400	22,200	15.0	12.5	1,000	7355654	
CHPF3636B6C*+TXV	G*EC960302BNA*	28,400	22,200	15.5	12.5	980	7365793	
CHPF3636B6C*+TXV	G*EC960402BNA*	28,400	22,200	15.5	12.5	980	7365800	
CHPF3636B6C*+TXV	G*EC960603BNA*	28,400	22,200	15.5	12.5	1,000	7365807	
CHPF3636B6C*+TXV	G*EC960803BNA*	28,400	22,200	15.5	12.5	1,000	7365814	
CHPF3636B6C*+TXV	A*EC960302BNA*	28,400	22,200	15.5	12.5	980	7365955	
CHPF3636B6C*+TXV	A*EC960402BNA*	28,400	22,200	15.5	12.5	980	7365962	
CHPF3636B6C*+TXV	A*EC960603BNA*	28,400	22,200	15.5	12.5	1,000	7365969	

See Notes on Page 34.

AHRI RATINGS (CONT.)

OUTDOOR UNIT	INDOOR UNITS		COOLING RATINGS				CFM	AHRI #
	COILS/AIR HANDLERS	FURNACES	TOTAL ¹	SENS. ¹	SEER ²	EER ³		
GSX16 0301F* (cont.)	CHPF3636B6C*+TXV	A*EC960803BNA*	28,400	22,200	15.5	12.5	1,000	7365976
	CHPF3636B6C*+TXV	G*VC80603B*B*	28,400	22,200	15.0	12.5	1,000	9923492
	CHPF3636B6C*+TXV	G*VC80803B*B*	28,400	22,200	15.0	12.5	950	9923505
	CHPF3642C6C*	G*E80805C*B*	28,400	22,200	14.5	12.2	1,000	5986765
	CHPF3642C6C*	G*E81005C*B*	28,400	22,200	14.5	12.2	1,000	5986767
	CHPF3642C6C*	G*VC80604B*B*	28,400	22,200	15.0	12.5	1,000	5986769
	CHPF3642C6C*	G*VC80805C*B*	28,400	22,200	15.0	12.5	980	5986772
	CHPF3642C6C*	G*VC81005C*B*	28,400	22,200	15.0	12.5	1,000	5986776
	CHPF3642C6C*	A*VC80604B*B*	28,400	22,200	15.0	12.5	1,000	5987202
	CHPF3642C6C*	A*VC80805C*B*	28,400	22,200	15.0	12.5	980	5987205
	CHPF3642C6C*	A*VC81005C*B*	28,400	22,200	15.0	12.5	1,000	5987209
	CHPF3642C6C*	A*EH800805C*A*	28,400	22,200	14.5	12.2	1,000	6945104
	CHPF3642C6C*	A*EH801005C*A*	28,400	22,200	14.5	12.2	1,000	6945105
	CHPF3642C6C*	G*EC961004CNA*	28,600	22,400	15.0	12.5	1,000	7365822
	CHPF3642C6C*	A*EC961004CNA*	28,600	22,400	15.0	12.5	1,000	7365984
	CHPF3642C6C*	G*VC80804C*B*	28,400	22,200	15.0	12.5	1,000	9923514
	CHPF3642C6C*	G*VC80805D*B*	28,400	22,200	15.0	12.5	1,000	9923521
	CHPF3642C6C*+EEP+TXV		28,400	22,200	14.5	12.2	1,000	5983472
	CHPF3642C6C*+TXV	G*E80805C*B*	28,400	22,200	15.0	12.5	1,000	5983478
	CHPF3642C6C*+TXV	G*E81005C*B*	28,400	22,200	15.0	12.5	1,000	5983483
	CHPF3642C6C*+TXV	G*VC80604B*B*	28,400	22,200	15.5	12.5	1,000	5983487
	CHPF3642C6C*+TXV	G*VC80805C*B*	28,400	22,200	15.5	12.5	980	5983491
	CHPF3642C6C*+TXV	G*VC81005C*B*	28,400	22,200	15.5	12.5	1,000	5983496
	CHPF3642C6C*+TXV	A*VC80604B*B*	28,400	22,200	15.5	12.5	1,000	5983897
	CHPF3642C6C*+TXV	A*VC80805C*B*	28,400	22,200	15.5	12.5	980	5983901
	CHPF3642C6C*+TXV	A*VC81005C*B*	28,400	22,200	15.5	12.5	1,000	5983906
	CHPF3642C6C*+TXV	A*EH800805C*A*	28,400	22,200	15.0	12.5	1,000	6945107
	CHPF3642C6C*+TXV	A*EH801005C*A*	28,400	22,200	15.0	12.5	1,000	6945108
	CHPF3642C6C*+TXV	G*EC961004CNA*	28,600	22,400	15.5	12.5	1,000	7365823
	CHPF3642C6C*+TXV	A*EC961004CNA*	28,600	22,400	15.5	12.5	1,000	7365985
	CHPF3642C6C*+TXV	G*EC960803BNA*	28,400	22,200	15.0	12.5	1,000	9115256
	CHPF3642C6C*+TXV	G*VC80804C*B*	28,400	22,200	15.5	12.5	1,000	9923515
	CHPF3642C6C*+TXV	G*VC80805D*B*	28,400	22,200	15.5	12.5	1,000	9923522
	CHPF3642D6C*+TXV	G*E80805C*B*	28,400	22,200	15.0	12.5	1,000	5983479
	CHPF3642D6C*+TXV	G*E81005C*B*	28,400	22,200	15.0	12.5	1,000	5983484
	CHPF3642D6C*+TXV	A*EH800805C*A*	28,400	22,200	15.0	12.5	1,000	6945110
	CHPF3642D6C*+TXV	A*EH801005C*A*	28,400	22,200	15.0	12.5	1,000	6945111
	CHPF3743C6B*	G*E80805C*B*	28,600	22,400	15.5	12.5	1,000	5986766
	CHPF3743C6B*	G*VC80805C*B*	28,600	22,400	15.5	12.5	980	5986773
	CHPF3743C6B*	A*VC80805C*B*	28,600	22,400	15.5	12.5	980	5987206
	CHPF3743C6B*	A*EH800805C*A*	28,600	22,400	15.5	12.5	1,000	6945113
	CHPF3743C6B*	G*VC960403BNA*	28,600	22,400	15.0	12.5	1,000	7355157
	CHPF3743C6B*	G*VC960603BNA*	28,600	22,400	15.0	12.5	1,000	7355169
	CHPF3743C6B*	G*VC960803BNA*	28,600	22,400	15.0	12.5	1,000	7355181
	CHPF3743C6B*	G*VC960804CNA*	28,600	22,400	15.0	12.5	1,000	7355190
CHPF3743C6B*	G*VM970603BNA*	28,600	22,400	15.0	12.5	1,000	7355316	
CHPF3743C6B*	G*VM970803BNA*	28,600	22,400	15.0	12.5	1,000	7355328	
CHPF3743C6B*	G*VM970804CNA*	28,600	22,400	15.0	12.5	1,000	7355337	
CHPF3743C6B*	A*VC960403BNA*	28,600	22,400	15.0	12.5	1,000	7355484	
CHPF3743C6B*	A*VC960603BNA*	28,600	22,400	15.0	12.5	1,000	7355496	
CHPF3743C6B*	A*VC960803BNA*	28,600	22,400	15.0	12.5	1,000	7355508	
CHPF3743C6B*	A*VC960804CNA*	28,600	22,400	15.0	12.5	1,000	7355517	
CHPF3743C6B*	A*VM970603BNA*	28,600	22,400	15.0	12.5	1,000	7355643	
CHPF3743C6B*	A*VM970803BNA*	28,600	22,400	15.0	12.5	1,000	7355655	

See Notes on Page 76.

OUTDOOR UNIT	INDOOR UNITS		COOLING RATINGS				CFM	AHRI #
	COILS/AIR HANDLERS	FURNACES	TOTAL ¹	SENS. ¹	SEER ²	EER ³		
GSX16 0301F* (cont.)	CHPF3743C6B*	A*VM970804CNA*	28,600	22,400	15.0	12.5	1,000	7355664
	CHPF3743C6B*	G*EC961004CNA*	28,600	22,400	15.5	12.5	1,000	7365824
	CHPF3743C6B*	A*EC961004CNA*	28,600	22,400	15.5	12.5	1,000	7365986
	CHPF3743C6B*	G*VC80603B*B*	28,400	22,200	15.0	12.5	1,000	9923493
	CHPF3743C6B*	G*VC80803B*B*	28,400	22,200	15.0	12.5	950	9923506
	CHPF3743C6B*	G*VC80805D*B*	28,600	22,400	15.5	12.5	1,000	9923523
	CHPF3743C6B*+EEP+TXV		29,000	22,800	14.5	12.2	1,000	5753030
	CHPF3743C6B*+MBVC1600**.-1A*		28,600	22,400	15.5	12.5	945	5986762
	CHPF3743C6B*+MBVC1600**.-1A*+TXV		28,600	22,400	16.0	13.0	945	5983473
	CHPF3743C6B*+TXV	G*E80805C*B*	29,000	22,800	16.0	13.0	1,050	5753033
	CHPF3743C6B*+TXV	G*VC80805C*B*	28,600	22,400	16.0	13.0	980	5983492
	CHPF3743C6B*+TXV	A*VC80805C*B*	28,600	22,400	16.0	13.0	980	5983902
	CHPF3743C6B*+TXV	A*EH800805C*A*	29,000	22,800	16.0	13.0	1,050	6945116
	CHPF3743C6B*+TXV	G*VC960403BNA*	28,600	22,400	16.0	13.0	1,000	7355158
	CHPF3743C6B*+TXV	G*VC960603BNA*	28,600	22,400	16.0	13.0	1,000	7355170
	CHPF3743C6B*+TXV	G*VC960803BNA*	28,600	22,400	16.0	13.0	1,000	7355182
	CHPF3743C6B*+TXV	G*VC960804CNA*	28,600	22,400	16.0	13.0	1,000	7355191
	CHPF3743C6B*+TXV	G*VM970603BNA*	28,600	22,400	16.0	13.0	1,000	7355317
	CHPF3743C6B*+TXV	G*VM970803BNA*	28,600	22,400	16.0	13.0	1,000	7355329
	CHPF3743C6B*+TXV	G*VM970804CNA*	28,600	22,400	16.0	13.0	1,000	7355338
	CHPF3743C6B*+TXV	A*VC960403BNA*	28,600	22,400	16.0	13.0	1,000	7355485
	CHPF3743C6B*+TXV	A*VC960603BNA*	28,600	22,400	16.0	13.0	1,000	7355497
	CHPF3743C6B*+TXV	A*VC960803BNA*	28,600	22,400	16.0	13.0	1,000	7355509
	CHPF3743C6B*+TXV	A*VC960804CNA*	28,600	22,400	16.0	13.0	1,000	7355518
	CHPF3743C6B*+TXV	A*VM970603BNA*	28,600	22,400	16.0	13.0	1,000	7355644
	CHPF3743C6B*+TXV	A*VM970803BNA*	28,600	22,400	16.0	13.0	1,000	7355656
	CHPF3743C6B*+TXV	A*VM970804CNA*	28,600	22,400	16.0	13.0	1,000	7355665
	CHPF3743C6B*+TXV	G*EC961004CNA*	28,600	22,400	16.0	13.0	1,000	7365825
	CHPF3743C6B*+TXV	A*EC961004CNA*	28,600	22,400	16.0	13.0	1,000	7365987
	CHPF3743C6B*+TXV	G*VC80603B*B*	28,400	22,200	15.0	12.5	1,000	9923494
	CHPF3743C6B*+TXV	G*VC80803B*B*	28,400	22,200	15.0	12.5	950	9923507
	CHPF3743C6B*+TXV	G*VC80805D*B*	28,600	22,400	16.0	13.0	1,000	9923524
	CHPF4860D6D*+EEP+TXV		29,400	23,000	15.0	12.5	900	5753031
	CSCF3036N6D*+TXV	G*VC960403BNA*	28,200	22,000	15.0	12.5	1,000	7355160
	CSCF3036N6D*+TXV	G*VC960603BNA*	28,200	22,000	15.0	12.5	1,000	7355172
	CSCF3036N6D*+TXV	G*VC960803BNA*	28,200	22,000	15.0	12.5	1,000	7355184
	CSCF3036N6D*+TXV	G*VM970603BNA*	28,200	22,000	15.0	12.5	1,000	7355319
	CSCF3036N6D*+TXV	G*VM970803BNA*	28,200	22,000	15.0	12.5	1,000	7355331
	CSCF3036N6D*+TXV	A*VC960403BNA*	28,200	22,000	15.0	12.5	1,000	7355487
	CSCF3036N6D*+TXV	A*VC960603BNA*	28,200	22,000	15.0	12.5	1,000	7355499
	CSCF3036N6D*+TXV	A*VC960803BNA*	28,200	22,000	15.0	12.5	1,000	7355511
	CSCF3036N6D*+TXV	A*VM970603BNA*	28,200	22,000	15.0	12.5	1,000	7355646
	CSCF3036N6D*+TXV	A*VM970803BNA*	28,200	22,000	15.0	12.5	1,000	7355658
	CSCF3036N6D*+TXV	G*VC80603B*B*	28,000	22,000	14.5	12.2	1,000	9923495
	CSCF3036N6D*+TXV	G*VC80803B*B*	28,000	22,000	14.5	12.2	950	9923508
	CSCF3642N6D*	G*VC960403BNA*	28,200	22,000	15.0	12.5	1,000	7355161
	CSCF3642N6D*	G*VC960603BNA*	28,200	22,000	15.0	12.5	1,000	7355173
	CSCF3642N6D*	G*VC960803BNA*	28,200	22,000	15.0	12.5	1,000	7355185
	CSCF3642N6D*	G*VC960804CNA*	28,400	22,200	15.0	12.5	1,000	7355192
	CSCF3642N6D*	G*VM970603BNA*	28,200	22,000	15.0	12.5	1,000	7355320
CSCF3642N6D*	G*VM970803BNA*	28,200	22,000	15.0	12.5	1,000	7355332	
CSCF3642N6D*	G*VM970804CNA*	28,400	22,200	15.0	12.5	1,000	7355339	
CSCF3642N6D*	A*VC960403BNA*	28,200	22,000	15.0	12.5	1,000	7355488	
CSCF3642N6D*	A*VC960603BNA*	28,200	22,000	15.0	12.5	1,000	7355500	

See Notes on Page 76.

AHRI RATINGS (CONT.)

OUTDOOR UNIT	INDOOR UNITS		COOLING RATINGS				CFM	AHRI #
	COILS/AIR HANDLERS	FURNACES	TOTAL ¹	SENS. ¹	SEER ²	EER ³		
GSX16 0301F* (cont.)	CSCF3642N6D*	A*VC960803BNA*	28,200	22,000	15.0	12.5	1,000	7355512
	CSCF3642N6D*	A*VC960804CNA*	28,400	22,200	15.0	12.5	1,000	7355519
	CSCF3642N6D*	A*VM970603BNA*	28,200	22,000	15.0	12.5	1,000	7355647
	CSCF3642N6D*	A*VM970803BNA*	28,200	22,000	15.0	12.5	1,000	7355659
	CSCF3642N6D*	A*VM970804CNA*	28,400	22,200	15.0	12.5	1,000	7355666
	CSCF3642N6D*	G*VC80603B*B*	28,400	22,200	15.0	12.5	1,000	9923496
	CSCF3642N6D*	G*VC80803B*B*	28,400	22,200	15.0	12.5	950	9923509
	CSCF3642N6D*+EEP		28,800	22,600	14.0	12.2	1,000	5986763
	CSCF3642N6D*+EEP+TXV		28,800	22,600	14.5	12.2	1,000	5983474
	CSCF3642N6D*+TXV	G*VC960403BNA*	28,200	22,000	15.5	12.5	1,000	7355162
	CSCF3642N6D*+TXV	G*VC960603BNA*	28,200	22,000	15.5	12.5	1,000	7355174
	CSCF3642N6D*+TXV	G*VC960803BNA*	28,200	22,000	15.5	12.5	1,000	7355186
	CSCF3642N6D*+TXV	G*VC960804CNA*	28,400	22,200	15.5	12.5	1,000	7355193
	CSCF3642N6D*+TXV	G*VM970603BNA*	28,200	22,000	15.5	12.5	1,000	7355321
	CSCF3642N6D*+TXV	G*VM970803BNA*	28,200	22,000	15.5	12.5	1,000	7355333
	CSCF3642N6D*+TXV	G*VM970804CNA*	28,400	22,200	15.5	12.5	1,000	7355340
	CSCF3642N6D*+TXV	A*VC960403BNA*	28,200	22,000	15.5	12.5	1,000	7355489
	CSCF3642N6D*+TXV	A*VC960603BNA*	28,200	22,000	15.5	12.5	1,000	7355501
	CSCF3642N6D*+TXV	A*VC960803BNA*	28,200	22,000	15.5	12.5	1,000	7355513
	CSCF3642N6D*+TXV	A*VC960804CNA*	28,400	22,200	15.5	12.5	1,000	7355520
CSCF3642N6D*+TXV	A*VM970603BNA*	28,200	22,000	15.5	12.5	1,000	7355648	
CSCF3642N6D*+TXV	A*VM970803BNA*	28,200	22,000	15.5	12.5	1,000	7355660	
CSCF3642N6D*+TXV	A*VM970804CNA*	28,400	22,200	15.5	12.5	1,000	7355667	
CSCF3642N6D*+TXV	G*VC80603B*B*	28,400	22,200	15.5	12.5	1,000	9923497	
CSCF3642N6D*+TXV	G*VC80803B*B*	28,400	22,200	15.5	12.5	950	9923510	
GSX16 0311A*	ACNF30XX16D*+TXV		27,000	21,600	14.0	12.2	815	9105184
	ARUF37C14A*+TXV		29,000	23,200	15.0	12.5	990	9103174
	ASPT36C14A*		28,000	22,400	16.0	13.0	810	9103167
	ASPT37B14A*		28,000	22,400	15.0	12.5	910	9103175
	ASPT37C14A*		28,000	22,400	16.0	13.0	910	9103176
	AVPTC30C14A*		27,600	22,000	16.0	13.0	870	9103171
	AVPTC36C14A*		28,000	22,400	16.0	13.0	985	9103170
	AVPTC37B14A*		28,400	22,800	15.5	13.0	930	9103172
	AVPTC37C14A*		28,600	22,800	16.0	13.0	930	9103173
	AWUF31XX16A*		28,000	22,400	15.0	12.5	920	9103168
	AWUF31XX16A*+TXV		28,000	22,400	15.0	12.5	920	9103177
	AWUF32XX16A*		28,000	22,400	15.0	12.5	920	9103169
	AWUF32XX16A*+TXV		28,000	22,400	15.0	12.5	920	9103178
	CA*F3137*6A*	G*VC80604B*B*	28,600	22,800	15.5	13.0	990	9103186
	CA*F3137*6A*	G*EC960603BNA*	28,600	22,800	15.0	12.5	1,020	9103194
	CA*F3137*6A*	G*EC960803BNA*	28,200	22,600	15.0	12.5	950	9103203
	CA*F3137*6A*	G*VC960403BNA*	28,400	22,800	15.0	12.5	950	9103214
	CA*F3137*6A*	G*VC960603BNA*	28,600	22,800	15.0	12.5	1,010	9103225
	CA*F3137*6A*	G*VC960803BNA*	28,600	22,800	15.0	12.5	1,030	9103235
	CA*F3137*6A*	G*VM970603BNA*	28,600	22,800	15.0	12.5	1,010	9103246
	CA*F3137*6A*	G*VM970803BNA*	28,600	22,800	15.0	12.5	1,030	9103257
	CA*F3137*6A*	G*EC960402BNA*	28,400	22,800	15.0	12.5	985	9103278
	CA*F3137*6A*	ADVC80603B*B*	28,600	22,800	15.5	13.0	1,000	9103334
	CA*F3137*6A*	A*VC80604B*B*	28,600	22,800	15.5	13.0	990	9103350
CA*F3137*6A*	A*EC960603BNA*	28,600	22,800	15.0	12.5	1,020	9103358	
CA*F3137*6A*	A*EC960803BNA*	28,200	22,600	15.0	12.5	950	9103367	
CA*F3137*6A*	A*VC960403BNA*	28,400	22,800	15.0	12.5	950	9103378	
CA*F3137*6A*	A*VC960603BNA*	28,600	22,800	15.0	12.5	1,010	9103389	
CA*F3137*6A*	A*VC960803BNA*	28,600	22,800	15.0	12.5	1,030	9103399	

See Notes on Page 76.

OUTDOOR UNIT	INDOOR UNITS		COOLING RATINGS				CFM	AHRI #
	COILS/AIR HANDLERS	FURNACES	TOTAL ¹	SENS. ¹	SEER ²	EER ³		
GSX16 0311A* (cont.)	CA*F3137*6A*	A*VM970603BNA*	28,600	22,800	15.0	12.5	1,010	9103410
	CA*F3137*6A*	A*VM970803BNA*	28,600	22,800	15.0	12.5	1,030	9103421
	CA*F3137*6A*	A*EC960402BNA*	28,400	22,800	15.0	12.5	985	9103442
	CA*F3137*6A*	G*VC80603B*B*	28,400	22,800	15.0	12.5	1,000	9923525
	CA*F3137*6A*	G*VC80803B*B*	28,400	22,800	15.0	12.5	950	9923537
	CA*F3137*6A*+EEP		28,400	22,800	14.0	12.2	1,000	9105183
	CA*F3137*6A*+EEP+TXV		28,400	22,800	14.5	12.5	915	9103163
	CA*F3137*6A*+MBVC1200**-1A*		28,600	22,800	16.0	13.0	950	9103312
	CA*F3137*6A*+MBVC1200**-1A*+TXV		28,600	22,800	16.0	13.0	950	9103305
	CA*F3137*6A*+TXV	G*E80603B*B*	28,400	22,800	16.0	13.0	970	8982243
	CA*F3137*6A*+TXV	G*EC960603BNA*	28,200	22,600	16.0	13.0	920	8982245
	CA*F3137*6A*+TXV	G*EC960803BNA*	28,200	22,600	16.0	13.0	935	8982246
	CA*F3137*6A*+TXV	G*EC960402BNA*	28,600	22,800	16.0	13.0	985	9103271
	CA*F3137*6A*+TXV	ADVC80603B*B*	28,600	22,800	16.0	13.0	1,000	9103332
	CA*F3137*6A*+TXV	A*EC960402BNA*	28,600	22,800	16.0	13.0	985	9103435
	CA*F3137*6A*+TXV	G*VC80603B*B*	28,400	22,800	16.0	13.0	1,000	9923526
	CA*F3137*6A*+TXV	G*VC80803B*B*	28,400	22,800	16.0	13.0	950	9923538
	CA*F3636*6D*	G*VC80604B*B*	28,200	22,600	15.0	12.5	990	9103184
	CA*F3636*6D*	G*EC960803BNA*	28,200	22,600	15.0	12.5	950	9103201
	CA*F3636*6D*	G*VC960403BNA*	28,400	22,800	15.0	12.5	950	9103212
	CA*F3636*6D*	G*VC960603BNA*	28,000	22,400	15.0	12.5	1,010	9103223
	CA*F3636*6D*	G*VM970603BNA*	28,000	22,400	15.0	12.5	1,010	9103244
	CA*F3636*6D*	G*VM970803BNA*	28,400	22,800	15.0	12.5	1,030	9103255
	CA*F3636*6D*	A*VC80604B*B*	28,200	22,600	15.0	12.5	990	9103348
	CA*F3636*6D*	A*EC960803BNA*	28,200	22,600	15.0	12.5	950	9103365
	CA*F3636*6D*	A*VC960403BNA*	28,400	22,800	15.0	12.5	950	9103376
	CA*F3636*6D*	A*VC960603BNA*	28,000	22,400	15.0	12.5	1,010	9103387
	CA*F3636*6D*	A*VM970603BNA*	28,000	22,400	15.0	12.5	1,010	9103408
	CA*F3636*6D*	A*VM970803BNA*	28,400	22,800	15.0	12.5	1,030	9103419
	CA*F3636*6D*	G*VC80603B*B*	28,400	22,800	15.0	12.5	1,000	9923527
	CA*F3636*6D*	G*VC80803B*B*	28,400	22,800	15.0	12.5	950	9923539
	CA*F3636*6D*	G*VC80804C*B*	28,400	22,800	15.0	12.5	1,050	9923549
	CA*F3636*6D*+MBVC1200**-1A*		28,400	22,800	15.0	12.5	950	9103310
	CA*F3636*6D*+MBVC1200**-1A*+TXV		28,400	22,800	15.5	12.5	950	9103306
	CA*F3636*6D*+TXV	G*VC80604B*B*	28,200	22,600	15.0	12.5	990	9103181
	CA*F3636*6D*+TXV	G*VC960403BNA*	28,200	22,600	15.0	12.5	950	9103206
	CA*F3636*6D*+TXV	G*VC960603BNA*	28,200	22,600	15.0	12.5	1,010	9103217
	CA*F3636*6D*+TXV	G*VC960803BNA*	28,400	22,800	15.0	12.5	1,030	9103228
	CA*F3636*6D*+TXV	G*VM970603BNA*	28,200	22,600	15.0	12.5	1,010	9103238
	CA*F3636*6D*+TXV	G*VM970803BNA*	28,400	22,800	15.0	12.5	1,030	9103249
	CA*F3636*6D*+TXV	A*VC80604B*B*	28,200	22,600	15.0	12.5	990	9103345
	CA*F3636*6D*+TXV	A*VC960403BNA*	28,200	22,600	15.0	12.5	950	9103370
	CA*F3636*6D*+TXV	A*VC960603BNA*	28,200	22,600	15.0	12.5	1,010	9103381
	CA*F3636*6D*+TXV	A*VC960803BNA*	28,400	22,800	15.0	12.5	1,030	9103392
	CA*F3636*6D*+TXV	A*VM970603BNA*	28,200	22,600	15.0	12.5	1,010	9103402
	CA*F3636*6D*+TXV	A*VM970803BNA*	28,400	22,800	15.0	12.5	1,030	9103413
	CA*F3636*6D*+TXV	G*VC80603B*B*	28,400	22,800	15.0	12.5	1,000	9923528
CA*F3636*6D*+TXV	G*VC80803B*B*	28,400	22,800	15.0	12.5	950	9923540	
CA*F3636*6D*+TXV	G*VC80804C*B*	28,400	22,800	15.0	12.5	1,050	9923550	
CA*F3642*6D*	G*EC960603BNA*	28,400	22,800	15.0	12.5	1,020	9103192	
CA*F3642*6D*	G*EC960803BNA*	28,200	22,600	15.0	12.5	950	9103202	
CA*F3642*6D*	G*EC960302BNA*	28,400	22,800	15.0	12.5	1,000	9103268	
CA*F3642*6D*	G*EC960402BNA*	28,400	22,800	15.0	12.5	985	9103276	
CA*F3642*6D*	G*EC961004CNA*	28,400	22,800	15.0	12.5	1,050	9103286	

See Notes on Page 76.

AHRI RATINGS (CONT.)

OUTDOOR UNIT	INDOOR UNITS		COOLING RATINGS				CFM	AHRI #
	COILS/AIR HANDLERS	FURNACES	TOTAL ¹	SENS. ¹	SEER ²	EER ³		
GSX16 0311A* (cont.)	CA*F3642*6D*	G*VC80805C*B*	28,400	22,800	15.0	12.5	990	9103295
	CA*F3642*6D*	G*VC81005C*B*	28,400	22,800	15.0	12.5	1,000	9103302
	CA*F3642*6D*	G*E80805C*B*	28,400	22,800	15.0	12.5	1,050	9103326
	CA*F3642*6D*	ADVC80805C*B*	28,400	22,800	15.0	12.5	985	9103337
	CA*F3642*6D*	A*EC960603BNA*	28,400	22,800	15.0	12.5	1,020	9103356
	CA*F3642*6D*	A*EC960803BNA*	28,200	22,600	15.0	12.5	950	9103366
	CA*F3642*6D*	A*EC960302BNA*	28,400	22,800	15.0	12.5	1,000	9103432
	CA*F3642*6D*	A*EC960402BNA*	28,400	22,800	15.0	12.5	985	9103440
	CA*F3642*6D*	A*EC961004CNA*	28,400	22,800	15.0	12.5	1,050	9103450
	CA*F3642*6D*	A*VC80805C*B*	28,400	22,800	15.0	12.5	990	9103459
	CA*F3642*6D*	A*VC81005C*B*	28,400	22,800	15.0	12.5	1,000	9103466
	CA*F3642*6D*	A*EH800805C*A*	28,400	22,800	15.0	12.5	1,050	9103476
	CA*F3642*6D*+TXV	G*E80603B*B*	28,600	22,800	15.0	12.5	970	9103179
	CA*F3642*6D*+TXV	G*EC960603BNA*	28,400	22,800	15.0	12.5	1,020	9103188
	CA*F3642*6D*+TXV	G*EC960803BNA*	28,200	22,600	15.0	12.5	950	9103197
	CA*F3642*6D*+TXV	G*E81005C*B*	28,400	22,800	15.0	12.5	1,030	9103259
	CA*F3642*6D*+TXV	G*EC960302BNA*	28,400	22,800	15.0	12.5	1,000	9103264
	CA*F3642*6D*+TXV	G*EC960402BNA*	28,600	22,800	15.0	12.5	985	9103272
	CA*F3642*6D*+TXV	G*EC961004CNA*	28,600	22,800	16.0	13.0	1,050	9103281
	CA*F3642*6D*+TXV	G*VC80805C*B*	28,400	22,800	15.5	12.5	990	9103290
	CA*F3642*6D*+TXV	G*VC81005C*B*	28,400	22,800	15.5	12.5	1,000	9103298
	CA*F3642*6D*+TXV	G*E80805C*B*	28,400	22,800	15.5	12.5	1,050	9103320
	CA*F3642*6D*+TXV	ADVC80805C*B*	28,400	22,800	15.5	12.5	985	9103335
	CA*F3642*6D*+TXV	ADVC81005C*B*	28,600	22,800	15.5	12.5	1,000	9103338
	CA*F3642*6D*+TXV	A*EH800603B*A*	28,600	22,800	15.0	12.5	970	9103343
	CA*F3642*6D*+TXV	A*EC960603BNA*	28,400	22,800	15.0	12.5	1,020	9103352
	CA*F3642*6D*+TXV	A*EC960803BNA*	28,200	22,600	15.0	12.5	950	9103361
	CA*F3642*6D*+TXV	A*EH801005C*A*	28,400	22,800	15.0	12.5	1,030	9103423
	CA*F3642*6D*+TXV	A*EC960302BNA*	28,400	22,800	15.0	12.5	1,000	9103428
	CA*F3642*6D*+TXV	A*EC960402BNA*	28,600	22,800	15.0	12.5	985	9103436
	CA*F3642*6D*+TXV	A*EC961004CNA*	28,600	22,800	16.0	13.0	1,050	9103445
	CA*F3642*6D*+TXV	A*VC80805C*B*	28,400	22,800	15.5	12.5	990	9103454
	CA*F3642*6D*+TXV	A*VC81005C*B*	28,400	22,800	15.5	12.5	1,000	9103462
	CA*F3642*6D*+TXV	A*EH800805C*A*	28,400	22,800	15.5	12.5	1,050	9103470
	CA*F3743*6D*	G*EC960603BNA*	28,400	22,800	15.0	12.5	1,020	9103191
	CA*F3743*6D*	G*EC960803BNA*	28,200	22,600	15.0	12.5	950	9103200
	CA*F3743*6D*	G*VC960403BNA*	28,600	22,800	15.0	12.5	950	9103210
	CA*F3743*6D*	G*VC960603BNA*	28,600	22,800	15.0	12.5	1,010	9103221
	CA*F3743*6D*	G*VC960803BNA*	28,600	22,800	15.0	12.5	1,030	9103232
	CA*F3743*6D*	G*VM970603BNA*	28,600	22,800	15.0	12.5	1,010	9103242
	CA*F3743*6D*	G*VM970803BNA*	28,600	22,800	15.0	12.5	1,030	9103253
	CA*F3743*6D*	G*EC960302BNA*	28,600	22,800	15.0	12.5	1,000	9103267
	CA*F3743*6D*	G*EC960402BNA*	28,400	22,800	15.0	12.5	985	9103275
	CA*F3743*6D*	G*EC961004CNA*	28,400	22,800	15.5	12.5	1,050	9103284
	CA*F3743*6D*	G*VC80805C*B*	28,400	22,800	15.5	12.5	990	9103293
	CA*F3743*6D*	G*VC81005C*B*	28,600	22,800	15.0	12.5	1,000	9103301
	CA*F3743*6D*	G*E80805C*B*	28,400	22,800	15.5	12.5	1,050	9103324
CA*F3743*6D*	A*EC960603BNA*	28,400	22,800	15.0	12.5	1,020	9103355	
CA*F3743*6D*	A*EC960803BNA*	28,200	22,600	15.0	12.5	950	9103364	
CA*F3743*6D*	A*VC960403BNA*	28,600	22,800	15.0	12.5	950	9103374	
CA*F3743*6D*	A*VC960603BNA*	28,600	22,800	15.0	12.5	1,010	9103385	
CA*F3743*6D*	A*VC960803BNA*	28,600	22,800	15.0	12.5	1,030	9103396	
CA*F3743*6D*	A*VM970603BNA*	28,600	22,800	15.0	12.5	1,010	9103406	
CA*F3743*6D*	A*VM970803BNA*	28,600	22,800	15.0	12.5	1,030	9103417	

See Notes on Page 76.

OUTDOOR UNIT	INDOOR UNITS		COOLING RATINGS				CFM	AHRI #
	COILS/AIR HANDLERS	FURNACES	TOTAL ¹	SENS. ¹	SEER ²	EER ³		
GSX16 0311A* (cont.)	CA*F3743*6D*	A*EC960302BNA*	28,600	22,800	15.0	12.5	1,000	9103431
	CA*F3743*6D*	A*EC960402BNA*	28,400	22,800	15.0	12.5	985	9103439
	CA*F3743*6D*	A*EC961004CNA*	28,400	22,800	15.5	12.5	1,050	9103448
	CA*F3743*6D*	A*VC80805C*B*	28,400	22,800	15.5	12.5	990	9103457
	CA*F3743*6D*	A*VC81005C*B*	28,600	22,800	15.0	12.5	1,000	9103465
	CA*F3743*6D*	A*EH800805C*A*	28,400	22,800	15.5	12.5	1,050	9103474
	CA*F3743*6D*	G*VC80603B*B*	28,600	22,800	15.5	12.5	1,000	9923529
	CA*F3743*6D*	G*VC80803B*B*	28,600	22,800	15.5	12.5	950	9923541
	CA*F3743*6D*+EEP+TXV		28,600	22,800	14.5	12.5	1,000	8982242
	CA*F3743*6D*+MBVC1200**-1A*		28,600	22,800	15.5	13.0	950	9103309
	CA*F3743*6D*+MBVC1200**-1A*+TXV		28,600	22,800	16.0	13.0	950	9103304
	CA*F3743*6D*+MBVC1600**-1A*		28,600	22,800	16.0	13.0	1,000	9103316
	CA*F3743*6D*+MBVC1600**-1A*+TXV		28,600	22,800	16.0	13.0	1,000	9103313
	CA*F3743*6D*+TXV	G*EC960603BNA*	28,600	22,800	15.5	13.0	1,020	9103187
	CA*F3743*6D*+TXV	G*EC960803BNA*	28,200	22,600	15.5	13.0	950	9103195
	CA*F3743*6D*+TXV	G*VC960403BNA*	28,600	22,800	16.0	13.0	950	9103204
	CA*F3743*6D*+TXV	G*VC960603BNA*	28,600	22,800	16.0	13.0	935	9103215
	CA*F3743*6D*+TXV	G*VC960803BNA*	28,600	22,800	15.5	13.0	1,030	9103226
	CA*F3743*6D*+TXV	G*VM970603BNA*	28,600	22,800	16.0	13.0	1,010	9103236
	CA*F3743*6D*+TXV	G*VM970803BNA*	28,600	22,800	15.5	13.0	1,030	9103247
	CA*F3743*6D*+TXV	G*E81005C*B*	28,600	22,800	15.5	13.0	1,030	9103258
	CA*F3743*6D*+TXV	G*EC960302BNA*	28,600	22,800	16.0	13.0	1,000	9103263
	CA*F3743*6D*+TXV	G*EC960402BNA*	28,600	22,800	16.0	13.0	985	9103270
	CA*F3743*6D*+TXV	G*EC961004CNA*	28,600	22,800	16.0	13.0	1,050	9103279
	CA*F3743*6D*+TXV	G*VC80805C*B*	28,600	22,800	16.0	13.0	990	9103288
	CA*F3743*6D*+TXV	G*VC81005C*B*	28,600	22,800	16.0	13.0	1,000	9103297
	CA*F3743*6D*+TXV	G*E80805C*B*	28,600	22,800	16.0	13.0	1,050	9103318
	CA*F3743*6D*+TXV	A*EC960603BNA*	28,600	22,800	15.5	13.0	1,020	9103351
	CA*F3743*6D*+TXV	A*EC960803BNA*	28,200	22,600	15.5	13.0	950	9103359
	CA*F3743*6D*+TXV	A*VC960403BNA*	28,600	22,800	16.0	13.0	950	9103368
	CA*F3743*6D*+TXV	A*VC960603BNA*	28,600	22,800	16.0	13.0	935	9103379
	CA*F3743*6D*+TXV	A*VC960803BNA*	28,600	22,800	15.5	13.0	1,030	9103390
	CA*F3743*6D*+TXV	A*VM970603BNA*	28,600	22,800	16.0	13.0	1,010	9103400
	CA*F3743*6D*+TXV	A*VM970803BNA*	28,600	22,800	15.5	13.0	1,030	9103411
	CA*F3743*6D*+TXV	A*EH801005C*A*	28,600	22,800	15.5	13.0	1,030	9103422
	CA*F3743*6D*+TXV	A*EC960302BNA*	28,600	22,800	16.0	13.0	1,000	9103427
	CA*F3743*6D*+TXV	A*EC960402BNA*	28,600	22,800	16.0	13.0	985	9103434
	CA*F3743*6D*+TXV	A*EC961004CNA*	28,600	22,800	16.0	13.0	1,050	9103443
	CA*F3743*6D*+TXV	A*VC80805C*B*	28,600	22,800	16.0	13.0	990	9103452
	CA*F3743*6D*+TXV	A*VC81005C*B*	28,600	22,800	16.0	13.0	1,000	9103461
	CA*F3743*6D*+TXV	A*EH800805C*A*	28,600	22,800	16.0	13.0	1,050	9103468
	CA*F3743*6D*+TXV	G*VC80603B*B*	28,600	22,800	16.0	13.0	1,000	9923530
	CA*F3743*6D*+TXV	G*VC80803B*B*	28,600	22,800	16.0	13.0	950	9923542
	CA*F4860*6D*	G*VC960804CNA*	28,600	22,800	15.5	12.5	1,000	9103331
	CA*F4860*6D*	G*VM970804CNA*	28,600	22,800	15.5	12.5	1,000	9103341
	CA*F4860*6D*	A*VC960804CNA*	28,600	22,800	15.5	12.5	1,000	9103481
	CA*F4860*6D*	A*VM970804CNA*	28,600	22,800	15.5	12.5	1,000	9103483
	CA*F4860*6D*+TXV	G*VC960804CNA*	28,600	22,800	16.0	13.0	1,000	9103329
	CA*F4860*6D*+TXV	G*VM970804CNA*	28,600	22,800	16.0	13.0	1,000	9103340
	CA*F4860*6D*+TXV	A*VC960804CNA*	28,600	22,800	16.0	13.0	1,000	9103479
CA*F4860*6D*+TXV	A*VM970804CNA*	28,600	22,800	16.0	13.0	1,000	9103482	
CA*F4961*6D*+EEP+TXV		29,000	23,200	15.0	12.5	1,000	9103165	
CAPT3743*4A*	G*E80603B*B*	28,600	22,800	15.5	13.0	970	9103180	
CAPT3743*4A*	G*VC80604B*B*	28,600	22,800	15.5	12.5	990	9103183	

See Notes on Page 76.

AHRI RATINGS (CONT.)

OUTDOOR UNIT	INDOOR UNITS		COOLING RATINGS				CFM	AHRI #
	COILS/AIR HANDLERS	FURNACES	TOTAL ¹	SENS. ¹	SEER ²	EER ³		
GSX16 0311A* (cont.)	CAPT3743*4A*	G*EC960603BNA*	28,600	22,800	15.0	12.5	1,020	9103190
	CAPT3743*4A*	G*EC960803BNA*	28,200	22,600	15.0	12.5	950	9103199
	CAPT3743*4A*	G*VC960403BNA*	28,600	22,800	15.0	12.5	950	9103209
	CAPT3743*4A*	G*VC960603BNA*	28,600	22,800	15.0	12.5	1,010	9103220
	CAPT3743*4A*	G*VC960803BNA*	28,600	22,800	15.0	12.5	1,030	9103231
	CAPT3743*4A*	G*VM970603BNA*	28,600	22,800	15.0	12.5	1,010	9103241
	CAPT3743*4A*	G*VM970803BNA*	28,600	22,800	15.0	12.5	1,030	9103252
	CAPT3743*4A*	G*E81005C*B*	28,600	22,800	15.0	12.5	1,030	9103261
	CAPT3743*4A*	G*EC960302BNA*	28,400	22,800	15.0	12.5	1,000	9103266
	CAPT3743*4A*	G*EC960402BNA*	28,400	22,800	15.0	12.5	985	9103274
	CAPT3743*4A*	G*EC961004CNA*	28,600	22,800	15.5	12.5	1,050	9103283
	CAPT3743*4A*	G*VC80805C*B*	28,400	22,800	15.5	12.5	990	9103292
	CAPT3743*4A*	G*VC81005C*B*	28,600	22,800	16.0	13.0	1,000	9103300
	CAPT3743*4A*	G*E80805C*B*	28,400	22,800	15.5	12.5	1,050	9103322
	CAPT3743*4A*	G*VC960804CNA*	28,600	22,800	16.0	13.0	1,000	9103328
	CAPT3743*4A*	ADVC80603B*B*	28,600	22,800	15.5	13.0	1,000	9103333
	CAPT3743*4A*	ADVC80805C*B*	28,400	22,800	15.5	12.5	985	9103336
	CAPT3743*4A*	ADVC81005C*B*	28,600	22,800	16.0	13.0	1,000	9103339
	CAPT3743*4A*	A*EH800603B*A*	28,600	22,800	15.5	13.0	970	9103344
	CAPT3743*4A*	A*VC80604B*B*	28,600	22,800	15.5	12.5	990	9103347
	CAPT3743*4A*	A*EC960603BNA*	28,600	22,800	15.0	12.5	1,020	9103354
	CAPT3743*4A*	A*EC960803BNA*	28,200	22,600	15.0	12.5	950	9103363
	CAPT3743*4A*	A*VC960403BNA*	28,600	22,800	15.0	12.5	950	9103373
	CAPT3743*4A*	A*VC960603BNA*	28,600	22,800	15.0	12.5	1,010	9103384
	CAPT3743*4A*	A*VC960803BNA*	28,600	22,800	15.0	12.5	1,030	9103395
	CAPT3743*4A*	A*VM970603BNA*	28,600	22,800	15.0	12.5	1,010	9103405
	CAPT3743*4A*	A*VM970803BNA*	28,600	22,800	15.0	12.5	1,030	9103416
	CAPT3743*4A*	A*EH801005C*A*	28,600	22,800	15.0	12.5	1,030	9103425
	CAPT3743*4A*	A*EC960302BNA*	28,400	22,800	15.0	12.5	1,000	9103430
	CAPT3743*4A*	A*EC960402BNA*	28,400	22,800	15.0	12.5	985	9103438
	CAPT3743*4A*	A*EC961004CNA*	28,600	22,800	15.5	12.5	1,050	9103447
	CAPT3743*4A*	A*VC80805C*B*	28,400	22,800	15.5	12.5	990	9103456
	CAPT3743*4A*	A*VC81005C*B*	28,600	22,800	16.0	13.0	1,000	9103464
	CAPT3743*4A*	A*EH800805C*A*	28,400	22,800	15.5	12.5	1,050	9103472
	CAPT3743*4A*	A*VC960804CNA*	28,600	22,800	16.0	13.0	1,000	9103478
	CAPT3743*4A*	G*VC80603B*B*	28,400	22,800	15.0	12.5	1,000	9923531
	CAPT3743*4A*	G*VC80803B*B*	28,400	22,800	15.0	12.5	950	9923543
	CAPT3743*4A*	G*VC80804C*B*	28,400	22,800	15.5	12.5	1,050	9923551
	CAPT3743*4A*+MBVC1200**-1A*		28,600	22,800	16.0	13.0	950	9103308
	CAPT3743*4A*+MBVC1600**-1A*		28,600	22,800	16.0	13.0	1,000	9103315
	CHPF3636B6C*	G*EC960603BNA*	28,400	22,800	15.0	12.5	1,020	9103193
	CHPF3636B6C*	G*EC960302BNA*	28,200	22,600	15.0	12.5	1,000	9103269
	CHPF3636B6C*	G*EC960402BNA*	28,200	22,600	15.0	12.5	985	9103277
	CHPF3636B6C*	A*EC960603BNA*	28,400	22,800	15.0	12.5	1,020	9103357
	CHPF3636B6C*	A*EC960302BNA*	28,200	22,600	15.0	12.5	1,000	9103433
	CHPF3636B6C*	A*EC960402BNA*	28,200	22,600	15.0	12.5	985	9103441
	CHPF3636B6C*	G*E80603B*B*	28,400	22,800	15.0	12.5	1,000	9904689
	CHPF3636B6C*+MBVC1200**-1A*		28,400	22,800	15.0	12.5	950	9103311
CHPF3636B6C*+MBVC1200**-1A*+TXV		28,400	22,800	16.0	13.0	950	9103307	
CHPF3636B6C*+TXV	G*EC960603BNA*	28,400	22,800	15.0	12.5	1,020	9103189	
CHPF3636B6C*+TXV	G*EC960803BNA*	28,200	22,600	15.0	12.5	950	9103198	
CHPF3636B6C*+TXV	G*VC960403BNA*	28,400	22,800	15.0	12.5	950	9103207	
CHPF3636B6C*+TXV	G*VC960603BNA*	28,400	22,800	15.0	12.5	1,010	9103218	
CHPF3636B6C*+TXV	G*VC960803BNA*	28,400	22,800	15.0	12.5	1,030	9103229	

See Notes on Page 76.

OUTDOOR UNIT	INDOOR UNITS		COOLING RATINGS				CFM	AHRI #
	COILS/AIR HANDLERS	FURNACES	TOTAL ¹	SENS. ¹	SEER ²	EER ³		
GSX16 0311A* (cont.)	CHPF3636B6C*+TXV	G*VM970603BNA*	28,400	22,800	15.0	12.5	1,010	9103239
	CHPF3636B6C*+TXV	G*VM970803BNA*	28,400	22,800	15.0	12.5	1,030	9103250
	CHPF3636B6C*+TXV	G*EC960302BNA*	28,200	22,600	15.0	12.5	1,000	9103265
	CHPF3636B6C*+TXV	G*EC960402BNA*	28,200	22,600	15.0	12.5	985	9103273
	CHPF3636B6C*+TXV	A*EC960603BNA*	28,400	22,800	15.0	12.5	1,020	9103353
	CHPF3636B6C*+TXV	A*EC960803BNA*	28,200	22,600	15.0	12.5	950	9103362
	CHPF3636B6C*+TXV	A*VC960403BNA*	28,400	22,800	15.0	12.5	950	9103371
	CHPF3636B6C*+TXV	A*VC960603BNA*	28,400	22,800	15.0	12.5	1,010	9103382
	CHPF3636B6C*+TXV	A*VC960803BNA*	28,400	22,800	15.0	12.5	1,030	9103393
	CHPF3636B6C*+TXV	A*VM970603BNA*	28,400	22,800	15.0	12.5	1,010	9103403
	CHPF3636B6C*+TXV	A*VM970803BNA*	28,400	22,800	15.0	12.5	1,030	9103414
	CHPF3636B6C*+TXV	A*EC960302BNA*	28,200	22,600	15.0	12.5	1,000	9103429
	CHPF3636B6C*+TXV	A*EC960402BNA*	28,200	22,600	15.0	12.5	985	9103437
	CHPF3636B6C*+TXV	G*VC80603B*B*	28,400	22,800	15.5	12.5	1,000	9923532
	CHPF3636B6C*+TXV	G*VC80803B*B*	28,400	22,800	15.5	12.5	950	9923544
	CHPF3642C6C*	G*VC80604B*B*	28,600	22,800	15.0	12.5	990	9103185
	CHPF3642C6C*	G*EC961004CNA*	28,400	22,800	15.0	12.5	1,050	9103287
	CHPF3642C6C*	G*VC80805C*B*	28,400	22,800	15.0	12.5	990	9103296
	CHPF3642C6C*	G*VC81005C*B*	28,400	22,800	15.0	12.5	1,000	9103303
	CHPF3642C6C*	A*VC80604B*B*	28,600	22,800	15.0	12.5	990	9103349
	CHPF3642C6C*	A*EC961004CNA*	28,400	22,800	15.0	12.5	1,050	9103451
	CHPF3642C6C*	A*VC80805C*B*	28,400	22,800	15.0	12.5	990	9103460
	CHPF3642C6C*	A*VC81005C*B*	28,400	22,800	15.0	12.5	1,000	9103467
	CHPF3642C6C*	G*E81005C*B*	28,400	22,800	14.5	12.2	1,030	9105185
	CHPF3642C6C*	A*EH801005C*A*	28,400	22,800	14.5	12.2	1,030	9105186
	CHPF3642C6C*	G*VC80804C*B*	28,400	22,800	15.0	12.5	1,000	9923552
	CHPF3642C6C*+EEP+TXV		28,200	22,600	14.5	12.2	1,000	9105180
	CHPF3642C6C*+TXV	G*VC80604B*B*	28,400	22,800	15.5	12.5	990	9103182
	CHPF3642C6C*+TXV	G*E81005C*B*	28,400	22,800	15.0	12.5	1,030	9103260
	CHPF3642C6C*+TXV	G*EC961004CNA*	28,600	22,800	15.5	12.5	1,050	9103282
	CHPF3642C6C*+TXV	G*VC80805C*B*	28,400	22,800	15.5	12.5	990	9103291
	CHPF3642C6C*+TXV	G*VC81005C*B*	28,400	22,800	15.5	12.5	1,000	9103299
	CHPF3642C6C*+TXV	G*E80805C*B*	28,400	22,800	15.5	12.5	1,050	9103321
	CHPF3642C6C*+TXV	A*VC80604B*B*	28,400	22,800	15.5	12.5	990	9103346
	CHPF3642C6C*+TXV	A*EH801005C*A*	28,400	22,800	15.0	12.5	1,030	9103424
	CHPF3642C6C*+TXV	A*EC961004CNA*	28,600	22,800	15.5	12.5	1,050	9103446
	CHPF3642C6C*+TXV	A*VC80805C*B*	28,400	22,800	15.5	12.5	990	9103455
	CHPF3642C6C*+TXV	A*VC81005C*B*	28,400	22,800	15.5	12.5	1,000	9103463
	CHPF3642C6C*+TXV	A*EH800805C*A*	28,400	22,800	15.5	12.5	1,050	9103471
	CHPF3642C6C*+TXV	G*E80603B*B*	28,000	22,400	15.0	12.5	990	9910852
	CHPF3642C6C*+TXV	G*VC80804C*B*	28,400	22,800	15.5	12.5	1,000	9923553
	CHPF3642D6C*+TXV	G*E81005C*B*	28,400	22,800	15.0	12.5	1,030	9103262
	CHPF3642D6C*+TXV	G*E80805C*B*	28,400	22,800	15.5	12.5	1,050	9103323
	CHPF3642D6C*+TXV	A*EH801005C*A*	28,400	22,800	15.0	12.5	1,030	9103426
	CHPF3642D6C*+TXV	A*EH800805C*A*	28,400	22,800	15.5	12.5	1,050	9103473
CHPF3743C6B*	G*VC960403BNA*	28,600	22,800	15.0	12.5	950	9103211	
CHPF3743C6B*	G*VC960603BNA*	28,600	22,800	15.0	12.5	1,010	9103222	
CHPF3743C6B*	G*VC960803BNA*	28,600	22,800	15.0	12.5	1,030	9103233	
CHPF3743C6B*	G*VM970603BNA*	28,600	22,800	15.0	12.5	1,010	9103243	
CHPF3743C6B*	G*VM970803BNA*	28,600	22,800	15.0	12.5	1,030	9103254	
CHPF3743C6B*	G*EC961004CNA*	28,400	22,800	15.0	12.5	1,050	9103285	
CHPF3743C6B*	G*VC80805C*B*	28,400	22,800	15.5	12.5	990	9103294	
CHPF3743C6B*	G*E80805C*B*	28,400	22,800	15.0	12.5	1,050	9103325	
CHPF3743C6B*	G*VC960804CNA*	28,600	22,800	15.5	12.5	1,000	9103330	

See Notes on Page 76.

AHRI RATINGS (CONT.)

OUTDOOR UNIT	INDOOR UNITS		COOLING RATINGS				CFM	AHRI #
	COILS/AIR HANDLERS	FURNACES	TOTAL ¹	SENS. ¹	SEER ²	EER ³		
GSX16 0311A* (cont.)	CHPF3743C6B*	A*VC960403BNA*	28,600	22,800	15.0	12.5	950	9103375
	CHPF3743C6B*	A*VC960603BNA*	28,600	22,800	15.0	12.5	1,010	9103386
	CHPF3743C6B*	A*VC960803BNA*	28,600	22,800	15.0	12.5	1,030	9103397
	CHPF3743C6B*	A*VM970603BNA*	28,600	22,800	15.0	12.5	1,010	9103407
	CHPF3743C6B*	A*VM970803BNA*	28,600	22,800	15.0	12.5	1,030	9103418
	CHPF3743C6B*	A*EC961004CNA*	28,400	22,800	15.0	12.5	1,050	9103449
	CHPF3743C6B*	A*VC80805C*B*	28,400	22,800	15.5	12.5	990	9103458
	CHPF3743C6B*	A*EH800805C*A*	28,400	22,800	15.0	12.5	1,050	9103475
	CHPF3743C6B*	A*VC960804CNA*	28,600	22,800	15.5	12.5	1,000	9103480
	CHPF3743C6B*	G*VC80603B*B*	28,400	22,800	15.0	12.5	1,000	9923533
	CHPF3743C6B*	G*VC80803B*B*	28,400	22,800	15.0	12.5	950	9923545
	CHPF3743C6B*+EEP+TXV		28,400	22,800	14.5	12.5	1,000	9103164
	CHPF3743C6B*+MBVC1600**-1A*		28,600	22,800	16.0	13.0	1,000	9103317
	CHPF3743C6B*+MBVC1600**-1A*+TXV		28,600	22,800	16.0	13.0	1,000	9103314
	CHPF3743C6B*+TXV	G*EC960803BNA*	28,200	22,600	16.0	13.0	950	9103196
	CHPF3743C6B*+TXV	G*VC960403BNA*	28,600	22,800	16.0	13.0	950	9103205
	CHPF3743C6B*+TXV	G*VC960603BNA*	28,600	22,800	16.0	13.0	935	9103216
	CHPF3743C6B*+TXV	G*VC960803BNA*	28,600	22,800	16.0	13.0	1,030	9103227
	CHPF3743C6B*+TXV	G*VM970603BNA*	28,600	22,800	16.0	13.0	1,010	9103237
	CHPF3743C6B*+TXV	G*VM970803BNA*	28,600	22,800	16.0	13.0	1,030	9103248
	CHPF3743C6B*+TXV	G*EC961004CNA*	28,600	22,800	16.0	13.0	1,050	9103280
	CHPF3743C6B*+TXV	G*VC80805C*B*	28,600	22,800	16.0	13.0	990	9103289
	CHPF3743C6B*+TXV	G*E80805C*B*	28,600	22,800	16.0	13.0	1,050	9103319
	CHPF3743C6B*+TXV	G*VC960804CNA*	28,600	22,800	16.0	13.0	1,000	9103327
	CHPF3743C6B*+TXV	G*VM970804CNA*	28,600	22,800	16.0	13.0	1,000	9103342
	CHPF3743C6B*+TXV	A*EC960803BNA*	28,200	22,600	16.0	13.0	950	9103360
	CHPF3743C6B*+TXV	A*VC960403BNA*	28,600	22,800	16.0	13.0	950	9103369
	CHPF3743C6B*+TXV	A*VC960603BNA*	28,600	22,800	16.0	13.0	935	9103380
	CHPF3743C6B*+TXV	A*VC960803BNA*	28,600	22,800	16.0	13.0	1,030	9103391
	CHPF3743C6B*+TXV	A*VM970603BNA*	28,600	22,800	16.0	13.0	1,010	9103401
	CHPF3743C6B*+TXV	A*VM970803BNA*	28,600	22,800	16.0	13.0	1,030	9103412
	CHPF3743C6B*+TXV	A*EC961004CNA*	28,600	22,800	16.0	13.0	1,050	9103444
	CHPF3743C6B*+TXV	A*VC80805C*B*	28,600	22,800	16.0	13.0	990	9103453
	CHPF3743C6B*+TXV	A*EH800805C*A*	28,600	22,800	16.0	13.0	1,050	9103469
	CHPF3743C6B*+TXV	A*VC960804CNA*	28,600	22,800	16.0	13.0	1,000	9103477
	CHPF3743C6B*+TXV	A*VM970804CNA*	28,600	22,800	16.0	13.0	1,000	9103484
	CHPF3743C6B*+TXV	G*E80603B*B*	28,400	22,800	16.0	13.0	990	9910851
	CHPF3743C6B*+TXV	G*VC80603B*B*	28,400	22,800	15.0	12.5	1,000	9923534
	CHPF3743C6B*+TXV	G*VC80803B*B*	28,400	22,800	15.0	12.5	950	9923546
	CHPF4860D6D*+EEP+TXV		28,600	22,800	15.0	12.5	900	9103166
	CSCF3642N6D*	G*VC960403BNA*	28,400	22,800	15.5	13.0	950	9103213
	CSCF3642N6D*	G*VC960603BNA*	28,400	22,800	15.0	12.5	1,010	9103224
	CSCF3642N6D*	G*VC960803BNA*	28,400	22,800	15.0	12.5	1,030	9103234
	CSCF3642N6D*	G*VM970603BNA*	28,400	22,800	15.0	12.5	1,010	9103245
	CSCF3642N6D*	G*VM970803BNA*	28,400	22,800	15.0	12.5	1,030	9103256
	CSCF3642N6D*	A*VC960403BNA*	28,400	22,800	15.5	13.0	950	9103377
	CSCF3642N6D*	A*VC960603BNA*	28,400	22,800	15.0	12.5	1,010	9103388
	CSCF3642N6D*	A*VC960803BNA*	28,400	22,800	15.0	12.5	1,030	9103398
CSCF3642N6D*	A*VM970603BNA*	28,400	22,800	15.0	12.5	1,010	9103409	
CSCF3642N6D*	A*VM970803BNA*	28,400	22,800	15.0	12.5	1,030	9103420	
CSCF3642N6D*	G*VC80603B*B*	28,400	22,800	15.0	12.5	1,000	9923535	
CSCF3642N6D*	G*VC80803B*B*	28,400	22,800	15.0	12.5	950	9923547	
CSCF3642N6D*+EEP		28,800	23,000	14.0	12.2	1,000	9105182	
CSCF3642N6D*+EEP+TXV		28,600	22,800	14.5	12.2	1,000	9105181	

See Notes on Page 76.

OUTDOOR UNIT	INDOOR UNITS		COOLING RATINGS				CFM	AHRI #
	COILS/AIR HANDLERS	FURNACES	TOTAL ¹	SENS. ¹	SEER ²	EER ³		
GSX16 0311A* (cont.)	CSCF3642N6D*+TXV	G*VC960403BNA*	28,600	22,800	15.0	12.5	950	9103208
	CSCF3642N6D*+TXV	G*VC960603BNA*	28,600	22,800	15.0	12.5	1,010	9103219
	CSCF3642N6D*+TXV	G*VC960803BNA*	28,400	22,800	15.0	12.5	1,030	9103230
	CSCF3642N6D*+TXV	G*VM970603BNA*	28,600	22,800	15.0	12.5	1,010	9103240
	CSCF3642N6D*+TXV	G*VM970803BNA*	28,400	22,800	15.0	12.5	1,030	9103251
	CSCF3642N6D*+TXV	A*VC960403BNA*	28,600	22,800	15.0	12.5	950	9103372
	CSCF3642N6D*+TXV	A*VC960603BNA*	28,600	22,800	15.0	12.5	1,010	9103383
	CSCF3642N6D*+TXV	A*VC960803BNA*	28,400	22,800	15.0	12.5	1,030	9103394
	CSCF3642N6D*+TXV	A*VM970603BNA*	28,600	22,800	15.0	12.5	1,010	9103404
	CSCF3642N6D*+TXV	A*VM970803BNA*	28,400	22,800	15.0	12.5	1,030	9103415
	CSCF3642N6D*+TXV	G*VC80603B*B*	28,400	22,800	15.5	12.5	1,000	9923536
	CSCF3642N6D*+TXV	G*VC80803B*B*	28,400	22,800	15.5	12.5	950	9923548
GSX16 0361F*	ARUF43C14A*+TXV		33,800	27,000	14.0	12.2	1,050	7984219
	ASPT36C14A*		34,200	27,400	14.5	12.2	1,200	5983568
	ASPT37C14A*		34,200	27,400	15.0	12.5	1,120	8242078
	ASPT42C14A*		34,400	27,600	14.5	12.2	1,175	7040825
	ASPT42D14A*		35,000	28,000	16.0	13.0	1,175	5756175
	ASPT47D14A*		35,000	28,000	16.0	13.0	1,180	8242079
	AVPTC37C14A*		34,600	27,800	15.0	12.5	1,130	8996156
	AVPTC37D14A*		35,000	28,000	16.0	13.0	1,145	8996157
	AVPTC42D14A*		35,000	28,000	16.0	13.0	1,220	5924356
	AVPTC48C14A*		34,400	27,600	14.5	12.2	1,000	7040826
	AWUF37XX16B*+TXV		33,000	26,400	14.5	12.2	1,000	5753044
	CA*F3137*6A*	A*EC960603BNA*	34,200	27,400	14.5	12.2	1,090	7489500
	CA*F3137*6A*	A*EC960803BNA*	34,200	27,400	14.5	12.2	1,090	7489501
	CA*F3137*6A*	A*EH800603B*A*	34,200	27,400	14.5	12.2	1,100	7489502
	CA*F3137*6A*	A*VC80604B*B*	34,200	27,400	14.5	12.2	1,095	7489503
	CA*F3137*6A*	A*VC960403BNA*	34,200	27,400	14.5	12.2	1,050	7489504
	CA*F3137*6A*	A*VC960603BNA*	34,200	27,400	14.5	12.2	1,055	7489505
	CA*F3137*6A*	A*VC960803BNA*	34,200	27,400	14.5	12.2	1,100	7489506
	CA*F3137*6A*	A*VM970603BNA*	34,200	27,400	14.5	12.2	1,055	7489507
	CA*F3137*6A*	A*VM970803BNA*	34,200	27,400	14.5	12.2	1,100	7489508
	CA*F3137*6A*	ADVC80603B*B*	34,200	27,400	14.5	12.2	1,075	7489509
	CA*F3137*6A*	G*E80603B*B*	34,200	27,400	14.5	12.2	1,100	7489510
	CA*F3137*6A*	G*EC960603BNA*	34,200	27,400	14.5	12.2	1,090	7489511
	CA*F3137*6A*	G*EC960803BNA*	34,200	27,400	14.5	12.2	1,090	7489512
	CA*F3137*6A*	G*VC80604B*B*	34,200	27,400	14.5	12.2	1,095	7489513
	CA*F3137*6A*	G*VC960403BNA*	34,200	27,400	14.5	12.2	1,050	7489514
	CA*F3137*6A*	G*VC960603BNA*	34,200	27,400	14.5	12.2	1,055	7489515
	CA*F3137*6A*	G*VC960803BNA*	34,200	27,400	14.5	12.2	1,100	7489516
	CA*F3137*6A*	G*VM970603BNA*	34,200	27,400	14.5	12.2	1,055	7489517
	CA*F3137*6A*	G*VM970803BNA*	34,200	27,400	14.5	12.2	1,100	7489518
	CA*F3137*6A*	G*VC80603B*B*	34,200	27,400	14.5	12.2	1,200	9923554
	CA*F3137*6A*	G*VC80803B*B*	34,200	27,400	14.5	12.2	1,150	9923556
	CA*F3137*6A*+EEP		34,200	27,400	14.0	12.2	1,080	7489478
CA*F3137*6A*+EEP+TXV		34,200	27,400	14.5	12.2	1,080	7489477	
CA*F3137*6A*+MBVC1200**-1A*		34,200	27,400	14.5	12.2	1,050	7489480	
CA*F3137*6A*+MBVC1200**-1A*+TXV		34,200	27,400	15.0	12.5	1,050	7489479	
CA*F3137*6A*+TXV	A*EC960603BNA*	34,200	27,400	15.0	12.5	1,090	7489481	
CA*F3137*6A*+TXV	A*EC960803BNA*	34,200	27,400	15.0	12.5	1,090	7489482	
CA*F3137*6A*+TXV	A*EH800603B*A*	34,200	27,400	15.0	12.5	1,100	7489483	
CA*F3137*6A*+TXV	A*VC80604B*B*	34,200	27,400	15.0	12.5	1,095	7489484	
CA*F3137*6A*+TXV	A*VC960403BNA*	34,200	27,400	15.0	12.5	1,050	7489485	
CA*F3137*6A*+TXV	A*VC960603BNA*	34,200	27,400	15.0	12.5	1,055	7489486	

See Notes on Page 76.

AHRI RATINGS (CONT.)

OUTDOOR UNIT	INDOOR UNITS		COOLING RATINGS				CFM	AHRI #
	COILS/AIR HANDLERS	FURNACES	TOTAL ¹	SENS. ¹	SEER ²	EER ³		
GSX16 0361F* (cont.)	CA*F3137*6A*+TXV	A*VC960803BNA*	34,200	27,400	15.0	12.5	1,100	7489487
	CA*F3137*6A*+TXV	A*VM970603BNA*	34,200	27,400	15.0	12.5	1,055	7489488
	CA*F3137*6A*+TXV	A*VM970803BNA*	34,200	27,400	15.0	12.5	1,100	7489489
	CA*F3137*6A*+TXV	ADVC80603B*B*	34,200	27,400	15.0	12.5	1,075	7489490
	CA*F3137*6A*+TXV	G*E80603B*B*	34,200	27,400	15.0	12.5	1,100	7489491
	CA*F3137*6A*+TXV	G*EC960603BNA*	34,200	27,400	15.0	12.5	1,090	7489492
	CA*F3137*6A*+TXV	G*EC960803BNA*	34,200	27,400	15.0	12.5	1,090	7489493
	CA*F3137*6A*+TXV	G*VC80604B*B*	34,200	27,400	15.0	12.5	1,095	7489494
	CA*F3137*6A*+TXV	G*VC960403BNA*	34,200	27,400	15.0	12.5	1,050	7489495
	CA*F3137*6A*+TXV	G*VC960603BNA*	34,200	27,400	15.0	12.5	1,055	7489496
	CA*F3137*6A*+TXV	G*VC960803BNA*	34,200	27,400	15.0	12.5	1,100	7489497
	CA*F3137*6A*+TXV	G*VM970603BNA*	34,200	27,400	15.0	12.5	1,055	7489498
	CA*F3137*6A*+TXV	G*VM970803BNA*	34,200	27,400	15.0	12.5	1,100	7489499
	CA*F3137*6A*+TXV	G*VC80603B*B*	34,200	27,400	15.0	12.5	1,200	9923555
	CA*F3137*6A*+TXV	G*VC80803B*B*	34,200	27,400	15.0	12.5	1,150	9923557
	CA*F3642*6D*+MBVC2000**-1A*		34,000	27,200	15.0	12.5	1,120	5986841
	CA*F3743*6D*	G*E80603B*B*	34,600	27,800	14.5	12.2	1,150	5986858
	CA*F3743*6D*	G*E80805C*B*	34,600	27,800	14.5	12.2	1,180	5986860
	CA*F3743*6D*	G*VC80805C*B*	34,600	27,800	15.0	12.5	1,180	5986868
	CA*F3743*6D*	G*VC81005C*B*	34,600	27,800	15.5	12.5	1,200	5986872
	CA*F3743*6D*	A*VC80805C*B*	34,600	27,800	15.5	12.5	1,180	5987262
	CA*F3743*6D*	A*VC81005C*B*	34,600	27,800	15.5	12.5	1,200	5987267
	CA*F3743*6D*	A*EH800603B*A*	34,600	27,800	14.5	12.2	1,150	6945126
	CA*F3743*6D*	A*EH800805C*A*	34,600	27,800	14.5	12.2	1,180	6945127
	CA*F3743*6D*	G*VC960804CNA*	34,000	27,200	14.5	12.2	980	7355195
	CA*F3743*6D*	G*VM970804CNA*	34,000	27,200	14.5	12.2	980	7355342
	CA*F3743*6D*	A*VC960804CNA*	34,000	27,200	14.5	12.2	980	7355522
	CA*F3743*6D*	A*VM970804CNA*	34,000	27,200	14.5	12.2	980	7355669
	CA*F3743*6D*	G*VC961005CNA*	34,000	27,200	14.5	12.2	1,020	7355740
	CA*F3743*6D*	G*VC961205DNA*	34,600	27,800	15.0	12.2	1,060	7355754
	CA*F3743*6D*	G*VM971005CNA*	34,000	27,200	14.5	12.2	1,020	7355787
	CA*F3743*6D*	G*VM971205DNA*	34,600	27,800	15.0	12.2	1,060	7355800
	CA*F3743*6D*	A*VC961005CNA*	34,000	27,200	14.5	12.2	1,020	7355830
	CA*F3743*6D*	A*VC961205DNA*	34,600	27,800	15.0	12.2	1,060	7355843
	CA*F3743*6D*	A*VM971005CNA*	34,000	27,200	14.5	12.2	1,020	7355872
	CA*F3743*6D*	A*VM971205DNA*	34,600	27,800	15.0	12.2	1,060	7355885
	CA*F3743*6D*	G*EC960603BNA*	34,200	27,400	14.0	12.2	1,175	7365826
	CA*F3743*6D*	G*EC960803BNA*	33,600	27,000	14.0	12.2	1,175	7365835
	CA*F3743*6D*	G*EC961004CNA*	34,000	27,200	14.5	12.2	1,175	7365842
	CA*F3743*6D*	G*EC961205DNA*	34,000	27,200	15.0	12.5	1,100	7365851
	CA*F3743*6D*	A*EC960603BNA*	34,200	27,400	14.0	12.2	1,175	7365988
	CA*F3743*6D*	A*EC960803BNA*	33,600	27,000	14.0	12.2	1,175	7365997
	CA*F3743*6D*	A*EC961004CNA*	34,000	27,200	14.5	12.2	1,175	7366004
	CA*F3743*6D*	A*EC961205DNA*	34,000	27,200	15.0	12.5	1,100	7366013
	CA*F3743*6D*	G*VC80805D*B*	34,600	27,800	15.5	12.5	1,200	9923559
	CA*F3743*6D*+EEP+TXV		34,600	27,800	14.5	12.2	1,200	5983571
	CA*F3743*6D*+MBVC1600**-1A*		34,600	27,800	15.0	12.5	1,200	5986843
	CA*F3743*6D*+MBVC1600**-1A*+TXV		34,600	27,800	15.5	12.5	1,200	5983572
	CA*F3743*6D*+MBVC2000**-1A*		34,600	27,800	15.0	12.5	1,120	5986844
	CA*F3743*6D*+MBVC2000**-1A*+TXV		34,600	27,800	15.5	12.5	1,120	5983573
CA*F3743*6D*+TXV	G*E80603B*B*	34,600	27,800	15.0	12.5	1,150	5983586	
CA*F3743*6D*+TXV	G*E80805C*B*	34,600	27,800	15.0	12.5	1,180	5983588	
CA*F3743*6D*+TXV	G*VC80805C*B*	34,600	27,800	15.5	12.5	1,180	5983593	
CA*F3743*6D*+TXV	G*VC81005C*B*	34,600	27,800	15.0	12.5	1,200	5983597	

See Notes on Page 76.

OUTDOOR UNIT	INDOOR UNITS		COOLING RATINGS				CFM	AHRI #
	COILS/AIR HANDLERS	FURNACES	TOTAL ¹	SENS. ¹	SEER ²	EER ³		
GSX16 0361F* (cont.)	CA*F3743*6D*+TXV	A*VC80805C*B*	34,600	27,800	15.0	12.5	1,180	5983961
	CA*F3743*6D*+TXV	A*VC81005C*B*	34,600	27,800	15.0	12.5	1,200	5983965
	CA*F3743*6D*+TXV	A*EH800603B*A*	34,600	27,800	15.0	12.5	1,150	6945130
	CA*F3743*6D*+TXV	A*EH800805C*A*	34,600	27,800	15.0	12.5	1,180	6945131
	CA*F3743*6D*+TXV	G*VC960804CNA*	34,000	27,200	15.0	12.5	980	7355194
	CA*F3743*6D*+TXV	G*VM970804CNA*	34,000	27,200	15.0	12.5	980	7355341
	CA*F3743*6D*+TXV	A*VC960804CNA*	34,000	27,200	15.0	12.5	980	7355521
	CA*F3743*6D*+TXV	A*VM970804CNA*	34,000	27,200	15.0	12.5	980	7355668
	CA*F3743*6D*+TXV	G*VC961005CNA*	34,000	27,200	15.0	12.5	1,020	7355739
	CA*F3743*6D*+TXV	G*VC961205DNA*	34,600	27,800	15.5	12.5	1,060	7355753
	CA*F3743*6D*+TXV	G*VM971005CNA*	34,000	27,200	15.0	12.5	1,020	7355786
	CA*F3743*6D*+TXV	G*VM971205DNA*	34,600	27,800	15.5	12.5	1,060	7355799
	CA*F3743*6D*+TXV	A*VC961005CNA*	34,000	27,200	15.0	12.5	1,020	7355829
	CA*F3743*6D*+TXV	A*VC961205DNA*	34,600	27,800	15.5	12.5	1,060	7355842
	CA*F3743*6D*+TXV	A*VM971005CNA*	34,000	27,200	15.0	12.5	1,020	7355871
	CA*F3743*6D*+TXV	A*VM971205DNA*	34,600	27,800	15.5	12.5	1,060	7355884
	CA*F3743*6D*+TXV	G*EC960603BNA*	34,200	27,400	14.5	12.2	1,175	7365827
	CA*F3743*6D*+TXV	G*EC960803BNA*	33,600	27,000	14.5	12.2	1,175	7365836
	CA*F3743*6D*+TXV	G*EC961004CNA*	34,000	27,200	15.0	12.5	1,175	7365843
	CA*F3743*6D*+TXV	G*EC961205DNA*	34,000	27,200	15.5	12.5	1,100	7365852
	CA*F3743*6D*+TXV	A*EC960603BNA*	34,200	27,400	14.5	12.2	1,175	7365989
	CA*F3743*6D*+TXV	A*EC960803BNA*	33,600	27,000	14.5	12.2	1,175	7365998
	CA*F3743*6D*+TXV	A*EC961004CNA*	34,000	27,200	15.0	12.5	1,175	7366005
	CA*F3743*6D*+TXV	A*EC961205DNA*	34,000	27,200	15.5	12.5	1,100	7366014
	CA*F3743*6D*+TXV	G*VC80805D*B*	34,600	27,800	15.0	12.5	1,200	9923560
	CA*F4860*6D*	G*E80805C*B*	34,600	27,800	15.5	12.5	1,180	5986861
	CA*F4860*6D*	G*E81005C*B*	34,600	27,800	15.5	12.5	1,200	5986865
	CA*F4860*6D*	G*VC80805C*B*	34,600	27,800	15.0	12.5	1,180	5986869
	CA*F4860*6D*	G*VC81005C*B*	34,600	27,800	15.0	12.5	1,200	5986873
	CA*F4860*6D*	ADVC80805C*B*	34,600	27,800	15.0	12.5	1,200	5986918
	CA*F4860*6D*	ADVC81005C*B*	34,600	27,800	15.0	12.5	1,115	5986919
	CA*F4860*6D*	A*VC80805C*B*	34,600	27,800	15.0	12.5	1,180	5987263
	CA*F4860*6D*	A*VC81005C*B*	34,600	27,800	15.0	12.5	1,200	5987268
	CA*F4860*6D*	A*EH800805C*A*	34,600	27,800	15.5	12.5	1,180	6945134
	CA*F4860*6D*	A*EH801005C*A*	34,600	27,800	15.5	12.5	1,200	6945135
	CA*F4860*6D*	G*VC960804CNA*	34,000	27,200	15.0	12.2	980	7355197
	CA*F4860*6D*	G*VM970804CNA*	34,000	27,200	15.0	12.2	980	7355344
	CA*F4860*6D*	A*VC960804CNA*	34,000	27,200	15.0	12.2	980	7355524
	CA*F4860*6D*	A*VM970804CNA*	34,000	27,200	15.0	12.2	980	7355671
	CA*F4860*6D*	G*VC961005CNA*	34,000	27,200	15.0	12.5	1,020	7355742
	CA*F4860*6D*	G*VM971005CNA*	34,000	27,200	15.0	12.5	1,020	7355789
	CA*F4860*6D*	A*VC961005CNA*	34,000	27,200	15.0	12.5	1,020	7355832
	CA*F4860*6D*	A*VM971005CNA*	34,000	27,200	15.0	12.5	1,020	7355874
	CA*F4860*6D*	G*EC961004CNA*	34,000	27,200	15.0	12.5	1,175	7365844
	CA*F4860*6D*	G*EC961205DNA*	34,000	27,200	15.0	12.5	1,100	7365853
CA*F4860*6D*	A*EC961004CNA*	34,000	27,200	15.0	12.5	1,175	7366006	
CA*F4860*6D*	A*EC961205DNA*	34,000	27,200	15.0	12.5	1,100	7366015	
CA*F4860*6D*	G*VC80805D*B*	34,600	27,800	15.0	12.5	1,200	9923561	
CA*F4860*6D*+EEP		34,600	27,800	14.0	12.2	1,200	5986845	
CA*F4860*6D*+EEP+TXV		34,800	27,800	14.5	12.2	1,200	5753036	
CA*F4860*6D*+MBVC2000**~1A*		34,600	27,800	15.5	12.5	1,120	5986846	
CA*F4860*6D*+MBVC2000**~1A*+TXV		34,600	27,800	16.0	13.0	1,120	5983574	
CA*F4860*6D*+TXV	G*E81005C*B*	34,600	27,800	15.5	12.5	1,200	5983591	
CA*F4860*6D*+TXV	G*VC80805C*B*	34,600	27,800	15.5	12.5	1,180	5983594	

See Notes on Page 76.

AHRI RATINGS (CONT.)

OUTDOOR UNIT	INDOOR UNITS		COOLING RATINGS				CFM	AHRI #
	COILS/AIR HANDLERS	FURNACES	TOTAL ¹	SENS. ¹	SEER ²	EER ³		
GSX16 0361F* (cont.)	CA*F4860*6D*+TXV	G*VC81005C*B*	34,600	27,800	15.5	12.5	1,200	5983598
	CA*F4860*6D*+TXV	ADVC80805C*B*	34,600	27,800	15.5	12.5	1,200	5983645
	CA*F4860*6D*+TXV	ADVC81005C*B*	34,600	27,800	15.5	12.5	1,115	5983646
	CA*F4860*6D*+TXV	A*VC80805C*B*	34,600	27,800	15.5	12.5	1,180	5983962
	CA*F4860*6D*+TXV	A*VC81005C*B*	34,600	27,800	15.5	12.5	1,200	5983966
	CA*F4860*6D*+TXV	A*EH801005C*A*	34,600	27,800	15.5	12.5	1,200	6945140
	CA*F4860*6D*+TXV	G*VC960804CNA*	34,000	27,200	15.5	12.5	980	7355196
	CA*F4860*6D*+TXV	G*VM970804CNA*	34,000	27,200	15.5	12.5	980	7355343
	CA*F4860*6D*+TXV	A*VC960804CNA*	34,000	27,200	15.5	12.5	980	7355523
	CA*F4860*6D*+TXV	A*VM970804CNA*	34,000	27,200	15.5	12.5	980	7355670
	CA*F4860*6D*+TXV	G*VC961005CNA*	34,000	27,200	15.5	12.5	1,020	7355741
	CA*F4860*6D*+TXV	G*VC961205DNA*	34,600	27,800	16.0	13.0	1,060	7355755
	CA*F4860*6D*+TXV	G*VM971005CNA*	34,000	27,200	15.5	12.5	1,020	7355788
	CA*F4860*6D*+TXV	G*VM971205DNA*	34,600	27,800	16.0	13.0	1,060	7355802
	CA*F4860*6D*+TXV	A*VC961005CNA*	34,000	27,200	15.5	12.5	1,020	7355831
	CA*F4860*6D*+TXV	A*VC961205DNA*	34,600	27,800	16.0	13.0	1,060	7355844
	CA*F4860*6D*+TXV	A*VM971005CNA*	34,000	27,200	15.5	12.5	1,020	7355873
	CA*F4860*6D*+TXV	A*VM971205DNA*	34,600	27,800	16.0	13.0	1,060	7355886
	CA*F4860*6D*+TXV	G*EC960603BNA*	34,600	27,800	15.0	12.5	1,175	7365829
	CA*F4860*6D*+TXV	G*EC960803BNA*	34,000	27,200	15.0	12.5	1,175	7365838
	CA*F4860*6D*+TXV	G*EC961004CNA*	34,000	27,200	15.5	12.5	1,175	7365845
	CA*F4860*6D*+TXV	G*EC961205DNA*	34,000	27,200	15.5	12.5	1,100	7365854
	CA*F4860*6D*+TXV	A*EC960603BNA*	34,600	27,800	15.0	12.5	1,175	7365991
	CA*F4860*6D*+TXV	A*EC960803BNA*	34,000	27,200	15.0	12.5	1,175	7366000
	CA*F4860*6D*+TXV	A*EC961004CNA*	34,000	27,200	15.5	12.5	1,175	7366007
	CA*F4860*6D*+TXV	A*EC961205DNA*	34,000	27,200	15.5	12.5	1,100	7366016
	CA*F4860*6D*+TXV	G*VC80805D*B*	34,000	27,200	16.0	13.0	1,200	9923562
	CA*F4961*6D*	G*E80805C*B*	35,000	28,000	15.5	12.5	1,180	5986862
	CA*F4961*6D*	A*EH800805C*A*	35,000	28,000	15.5	12.5	1,180	6945144
	CA*F4961*6D*+EEP		35,000	28,000	14.5	12.2	1,200	5986847
	CA*F4961*6D*+EEP+TXV		35,000	28,000	15.0	12.5	1,100	5753037
	CA*F4961*6D*+MBVC1600**-1A*		35,000	28,000	15.5	12.5	1,200	5986848
	CA*F4961*6D*+MBVC1600**-1A*+TXV		35,000	28,000	16.0	13.0	1,200	5983575
	CA*F4961*6D*+TXV	G*E80805C*B*	35,000	28,000	16.0	13.0	1,180	5983589
	CA*F4961*6D*+TXV	A*EH800805C*A*	35,000	28,000	16.0	13.0	1,180	6945145
	CA*F4961*6D*+TXV	G*VC960804CNA*	34,400	27,600	16.0	13.0	980	7355199
	CA*F4961*6D*+TXV	A*VC960804CNA*	34,400	27,600	16.0	13.0	980	7355526
	CA*F4961*6D*+TXV	G*VC961205DNA*	34,800	27,800	16.0	13.0	1,060	7355757
	CA*F4961*6D*+TXV	G*VM971205DNA*	34,800	27,800	16.0	13.0	1,060	7355804
	CA*F4961*6D*+TXV	A*VC961205DNA*	34,800	27,800	16.0	13.0	1,060	7355846
	CA*F4961*6D*+TXV	A*VM971205DNA*	34,800	27,800	16.0	13.0	1,060	7355888
	CA*F4961*6D*+TXV	G*EC961205DNA*	34,800	27,800	16.0	13.0	1,100	7365856
	CA*F4961*6D*+TXV	A*EC961205DNA*	34,800	27,800	16.0	13.0	1,100	7366018
	CA*F4961*6D*+TXV	G*EC961004CNA*	33,600	27,000	15.5	12.5	1,100	8330167
	CA*F4961*6D*+TXV	G*VC81005C*B*	34,400	27,600	16.0	13.0	1,150	9923568
	CAPT3743*4A*	ADVC81005C*B*	34,000	27,200	15.0	12.5	1,115	6494123
	CAPT3743*4A*	G*VC80604B*B*	34,600	27,800	15.0	12.5	1,125	6494124
	CAPT3743*4A*	ADVC80805C*B*	34,600	27,800	15.0	12.5	1,200	6494125
CAPT3743*4A*	G*VC80805C*B*	34,600	27,800	15.0	12.5	1,200	6494126	
CAPT3743*4A*	G*VC81005C*B*	34,600	27,800	15.0	12.5	1,200	6494127	
CAPT3743*4A*	G*E81005C*B*	34,600	27,800	15.0	12.5	1,200	6494128	
CAPT3743*4A*	G*E80805C*B*	34,600	27,800	15.0	12.5	1,200	6494129	
CAPT3743*4A*	ADVC80603B*B*	34,600	27,800	14.5	12.5	1,175	6494133	
CAPT3743*4A*	G*E80603B*B*	34,600	27,800	14.5	12.5	1,150	6494134	

See Notes on Page 76.

OUTDOOR UNIT	INDOOR UNITS		COOLING RATINGS				CFM	AHRI #
	COILS/AIR HANDLERS	FURNACES	TOTAL ¹	SENS. ¹	SEER ²	EER ³		
GSX16 0361F* (cont.)	CAPT3743*4A*	A*VC80604B*B*	34,600	27,800	15.0	12.5	1,125	6494139
	CAPT3743*4A*	A*VC80805C*B*	34,600	27,800	15.0	12.5	1,200	6494140
	CAPT3743*4A*	A*VC81005C*B*	34,600	27,800	15.0	12.5	1,200	6494141
	CAPT3743*4A*	A*EH800603B*A*	34,600	27,800	14.5	12.5	1,150	6945146
	CAPT3743*4A*	A*EH800805C*A*	34,600	27,800	15.0	12.5	1,200	6945147
	CAPT3743*4A*	A*EH801005C*A*	34,600	27,800	15.0	12.5	1,200	6945148
	CAPT3743*4A*	G*VC960804CNA*	34,000	27,200	15.0	12.5	980	7355198
	CAPT3743*4A*	G*VM970804CNA*	34,000	27,200	15.0	12.5	980	7355345
	CAPT3743*4A*	A*VC960804CNA*	34,000	27,200	15.0	12.5	980	7355525
	CAPT3743*4A*	A*VM970804CNA*	34,000	27,200	15.0	12.5	980	7355672
	CAPT3743*4A*	G*VC961005CNA*	34,000	27,200	15.0	12.5	1,020	7355743
	CAPT3743*4A*	G*VC961205DNA*	34,600	27,800	15.0	12.5	1,060	7355756
	CAPT3743*4A*	G*VM971005CNA*	34,000	27,200	15.0	12.5	1,020	7355790
	CAPT3743*4A*	G*VM971205DNA*	34,600	27,800	15.0	12.5	1,060	7355803
	CAPT3743*4A*	A*VC961005CNA*	34,000	27,200	15.0	12.5	1,020	7355833
	CAPT3743*4A*	A*VC961205DNA*	34,600	27,800	15.0	12.5	1,060	7355845
	CAPT3743*4A*	A*VM971005CNA*	34,000	27,200	15.0	12.5	1,020	7355875
	CAPT3743*4A*	A*VM971205DNA*	34,600	27,800	15.0	12.5	1,060	7355887
	CAPT3743*4A*	G*EC961004CNA*	34,000	27,200	15.0	12.5	1,175	7365846
	CAPT3743*4A*	G*EC961205DNA*	34,000	27,200	15.5	12.5	1,100	7365855
	CAPT3743*4A*	A*EC961004CNA*	34,000	27,200	15.0	12.5	1,175	7366008
	CAPT3743*4A*	A*EC961205DNA*	34,000	27,200	15.5	12.5	1,100	7366017
	CAPT3743*4A*	G*VC80804C*B*	34,600	27,800	15.0	12.5	1,250	9923558
	CAPT3743*4A*	G*VC80805D*B*	34,600	27,800	15.0	12.5	1,200	9923563
	CAPT3743*4A*+MBVC1200**-1A*		34,000	27,200	15.0	12.5	1,100	6494130
	CAPT3743*4A*+MBVC1600**-1A*		34,600	27,800	15.0	12.5	1,220	5983577
	CAPT3743*4A*+MBVC2000**-1A*		34,600	27,800	15.0	12.5	1,120	5983578
	CAPT4961*4A*	G*VC960804CNA*	34,400	27,600	15.5	12.5	980	7355200
	CAPT4961*4A*	G*VM970804CNA*	34,400	27,600	15.5	12.5	980	7355347
	CAPT4961*4A*	A*VC960804CNA*	34,400	27,600	15.5	12.5	980	7355527
	CAPT4961*4A*	A*VM970804CNA*	34,400	27,600	15.5	12.5	980	7355674
	CAPT4961*4A*	G*VC961005CNA*	34,400	27,600	15.5	12.5	1,020	7355745
	CAPT4961*4A*	G*VC961205DNA*	34,800	27,800	16.0	13.0	1,060	7355758
	CAPT4961*4A*	G*VM971005CNA*	34,400	27,600	15.5	12.5	1,020	7355792
	CAPT4961*4A*	G*VM971205DNA*	34,800	27,800	16.0	13.0	1,060	7355805
	CAPT4961*4A*	A*VC961005CNA*	34,400	27,600	15.5	12.5	1,020	7355835
	CAPT4961*4A*	A*VC961205DNA*	34,800	27,800	16.0	13.0	1,060	7355847
	CAPT4961*4A*	A*VM971005CNA*	34,400	27,600	15.5	12.5	1,020	7355877
	CAPT4961*4A*	A*VM971205DNA*	34,800	27,800	16.0	13.0	1,060	7355889
	CAPT4961*4A*	G*VC81005C*B*	34,000	27,200	15.0	12.5	1,150	9923569
	CHPF3636B6C*+TXV	G*VC80604B*B*	34,000	27,200	14.5	12.2	1,220	9141038
	CHPF3642C6C*	G*E80805C*B*	34,600	27,800	15.0	12.5	1,180	5986863
	CHPF3642C6C*	G*E81005C*B*	34,600	27,800	15.0	12.5	1,200	5986866
	CHPF3642C6C*	G*VC80805C*B*	34,600	27,800	14.5	12.2	1,180	5986870
	CHPF3642C6C*	G*VC81005C*B*	34,600	27,800	14.5	12.2	1,200	5986874
	CHPF3642C6C*	A*VC80805C*B*	34,600	27,800	14.5	12.2	1,180	5987264
	CHPF3642C6C*	A*VC81005C*B*	34,600	27,800	14.5	12.2	1,200	5987269
	CHPF3642C6C*	A*EH800805C*A*	34,600	27,800	15.0	12.5	1,180	6945154
	CHPF3642C6C*	A*EH801005C*A*	34,600	27,800	15.0	12.5	1,200	6945155
	CHPF3642C6C*	G*EC960603BNA*	34,600	27,800	14.0	12.2	1,175	7365831
CHPF3642C6C*	A*EC960603BNA*	34,600	27,800	14.0	12.2	1,175	7365993	
CHPF3642C6C*	G*VC80805D*B*	34,600	27,800	14.5	12.2	1,200	9923564	
CHPF3642C6C*+MBVC1600**-1A*		34,600	27,800	14.5	12.2	1,220	5986851	
CHPF3642C6C*+MBVC1600**-1A*+TXV		34,600	27,800	15.0	12.5	1,220	5983580	

See Notes on Page 76.

AHRI RATINGS (CONT.)

OUTDOOR UNIT	INDOOR UNITS		COOLING RATINGS				CFM	AHRI #
	COILS/AIR HANDLERS	FURNACES	TOTAL ¹	SENS. ¹	SEER ²	EER ³		
GSX16 0361F* (cont.)	CHPF3642C6C*+TXV	G*E80603B*B*	34,600	27,800	15.0	12.5	1,150	5983587
	CHPF3642C6C*+TXV	G*E80805C*B*	34,600	27,800	15.5	12.5	1,180	5983590
	CHPF3642C6C*+TXV	G*E81005C*B*	34,600	27,800	15.0	12.5	1,200	5983592
	CHPF3642C6C*+TXV	G*VC80805C*B*	34,600	27,800	15.0	12.5	1,180	5983595
	CHPF3642C6C*+TXV	G*VC81005C*B*	34,600	27,800	15.0	12.5	1,200	5983599
	CHPF3642C6C*+TXV	A*VC80805C*B*	34,600	27,800	15.0	12.5	1,180	5983963
	CHPF3642C6C*+TXV	A*VC81005C*B*	34,600	27,800	15.0	12.5	1,200	5983967
	CHPF3642C6C*+TXV	A*EH800603B*A*	34,600	27,800	15.0	12.5	1,150	6945157
	CHPF3642C6C*+TXV	A*EH800805C*A*	34,600	27,800	15.5	12.5	1,180	6945158
	CHPF3642C6C*+TXV	A*EH801005C*A*	34,600	27,800	15.0	12.5	1,200	6945159
	CHPF3642C6C*+TXV	G*EC960603BNA*	34,600	27,800	14.5	12.2	1,175	7365832
	CHPF3642C6C*+TXV	A*EC960603BNA*	34,600	27,800	14.5	12.2	1,175	7365994
	CHPF3642C6C*+TXV	A*VC80604B*B*	34,600	27,800	15.0	12.5	1,125	8669629
	CHPF3642C6C*+TXV	G*VC80805D*B*	34,600	27,800	15.0	12.5	1,200	9923565
	CHPF3743C6B*	G*VC960804CNA*	34,000	27,200	15.0	12.5	980	7355201
	CHPF3743C6B*	G*VM970804CNA*	34,000	27,200	15.0	12.5	980	7355348
	CHPF3743C6B*	A*VC960804CNA*	34,000	27,200	15.0	12.5	980	7355528
	CHPF3743C6B*	A*VM970804CNA*	34,000	27,200	15.0	12.5	980	7355675
	CHPF3743C6B*	G*VC961005CNA*	34,000	27,200	14.5	12.2	1,020	7355747
	CHPF3743C6B*	G*VM971005CNA*	34,000	27,200	14.5	12.2	1,020	7355794
	CHPF3743C6B*	A*VC961005CNA*	34,000	27,200	14.5	12.2	1,020	7355837
	CHPF3743C6B*	A*VM971005CNA*	34,000	27,200	14.5	12.2	1,020	7355879
	CHPF3743C6B*	G*EC960603BNA*	34,600	27,800	14.5	12.2	1,175	7365833
	CHPF3743C6B*	G*EC960803BNA*	33,600	27,000	14.5	12.2	1,175	7365840
	CHPF3743C6B*	G*EC961004CNA*	34,000	27,200	15.0	12.5	1,175	7365847
	CHPF3743C6B*	A*EC960603BNA*	34,600	27,800	14.5	12.2	1,175	7365995
	CHPF3743C6B*	A*EC960803BNA*	33,600	27,000	14.5	12.2	1,175	7366002
	CHPF3743C6B*	A*EC961004CNA*	34,000	27,200	15.0	12.5	1,175	7366009
	CHPF3743C6B*	G*VC81005C*B*	34,000	27,200	14.5	12.2	1,150	9923570
	CHPF3743C6B*+EEP+TXV		34,800	27,800	14.5	12.2	1,100	5753038
	CHPF3743C6B*+TXV	G*VC960804CNA*	34,000	27,200	14.5	12.2	980	7355202
	CHPF3743C6B*+TXV	G*VM970804CNA*	34,000	27,200	14.5	12.2	980	7355349
	CHPF3743C6B*+TXV	A*VC960804CNA*	34,000	27,200	14.5	12.2	980	7355529
	CHPF3743C6B*+TXV	A*VM970804CNA*	34,000	27,200	14.5	12.2	980	7355676
	CHPF3743C6B*+TXV	G*VC961005CNA*	34,000	27,200	15.0	12.5	1,020	7355746
	CHPF3743C6B*+TXV	G*VM971005CNA*	34,000	27,200	15.0	12.5	1,020	7355793
	CHPF3743C6B*+TXV	A*VC961005CNA*	34,000	27,200	15.0	12.5	1,020	7355836
	CHPF3743C6B*+TXV	A*VM971005CNA*	34,000	27,200	15.0	12.5	1,020	7355878
	CHPF3743C6B*+TXV	G*EC960603BNA*	34,600	27,800	15.0	12.5	1,175	7365834
	CHPF3743C6B*+TXV	G*EC960803BNA*	33,600	27,000	15.0	12.5	1,175	7365841
	CHPF3743C6B*+TXV	G*EC961004CNA*	34,000	27,200	15.5	12.5	1,175	7365848
	CHPF3743C6B*+TXV	A*EC960603BNA*	34,600	27,800	15.0	12.5	1,175	7365996
	CHPF3743C6B*+TXV	A*EC960803BNA*	33,600	27,000	15.0	12.5	1,175	7366003
	CHPF3743C6B*+TXV	A*EC961004CNA*	34,000	27,200	15.5	12.5	1,175	7366010
	CHPF3743C6B*+TXV	G*VC81005C*B*	34,000	27,200	15.0	12.5	1,150	9923571
	CHPF3743D6B*	G*VC961205DNA*	34,600	27,800	15.0	12.5	1,060	7355759
	CHPF3743D6B*	G*VM971205DNA*	34,600	27,800	15.0	12.5	1,060	7355806
	CHPF3743D6B*	A*VC961205DNA*	34,600	27,800	15.0	12.5	1,060	7355848
	CHPF3743D6B*	A*VM971205DNA*	34,600	27,800	15.0	12.5	1,060	7355890
	CHPF3743D6B*+EEP+TXV		34,800	27,800	14.5	12.2	1,200	5983582
CHPF3743D6B*+TXV	G*VC961205DNA*	34,600	27,800	15.5	12.5	1,060	7355760	
CHPF3743D6B*+TXV	G*VM971205DNA*	34,600	27,800	15.5	12.5	1,060	7355807	
CHPF3743D6B*+TXV	A*VC961205DNA*	34,600	27,800	15.5	12.5	1,060	7355849	
CHPF3743D6B*+TXV	A*VM971205DNA*	34,600	27,800	15.5	12.5	1,060	7355891	

See Notes on Page 76.

OUTDOOR UNIT	INDOOR UNITS		COOLING RATINGS				CFM	AHRI #
	COILS/AIR HANDLERS	FURNACES	TOTAL ¹	SENS. ¹	SEER ²	EER ³		
GSX16 0361F* (cont.)	CHPF4860D6D*	G*E80805C*B*	34,800	27,800	15.5	12.5	1,180	5986864
	CHPF4860D6D*	G*VC80805C*B*	34,800	27,800	15.5	12.5	1,180	5986871
	CHPF4860D6D*	G*VC81005C*B*	34,800	27,800	14.5	12.2	1,200	5986875
	CHPF4860D6D*	A*VC80805C*B*	34,800	27,800	16.0	13.0	1,180	5987265
	CHPF4860D6D*	A*VC81005C*B*	34,800	27,800	14.5	12.2	1,200	5987270
	CHPF4860D6D*	A*EH800805C*A*	34,800	27,800	15.5	12.5	1,180	6945163
	CHPF4860D6D*	G*VC960804CNA*	34,400	27,600	15.5	12.5	980	7355203
	CHPF4860D6D*	G*VM970804CNA*	34,400	27,600	15.5	12.5	980	7355350
	CHPF4860D6D*	A*VC960804CNA*	34,400	27,600	15.5	12.5	980	7355530
	CHPF4860D6D*	A*VM970804CNA*	34,400	27,600	15.5	12.5	980	7355677
	CHPF4860D6D*	G*VC961005CNA*	34,400	27,600	15.5	12.5	1,020	7355749
	CHPF4860D6D*	G*VC961205DNA*	34,800	27,800	15.5	12.5	1,060	7355761
	CHPF4860D6D*	G*VM971005CNA*	34,400	27,600	15.5	12.5	1,020	7355796
	CHPF4860D6D*	G*VM971205DNA*	34,800	27,800	15.5	12.5	1,060	7355808
	CHPF4860D6D*	A*VC961005CNA*	34,400	27,600	15.5	12.5	1,020	7355839
	CHPF4860D6D*	A*VC961205DNA*	34,800	27,800	15.5	12.5	1,060	7355850
	CHPF4860D6D*	A*VM971005CNA*	34,400	27,600	15.5	12.5	1,020	7355881
	CHPF4860D6D*	A*VM971205DNA*	34,800	27,800	15.5	12.5	1,060	7355892
	CHPF4860D6D*	G*EC961004CNA*	34,000	27,200	15.5	12.5	1,175	7365849
	CHPF4860D6D*	G*EC961205DNA*	34,800	27,800	15.5	12.5	1,100	7365857
	CHPF4860D6D*	A*EC961004CNA*	34,000	27,200	15.5	12.5	1,175	7366011
	CHPF4860D6D*	A*EC961205DNA*	34,800	27,800	15.5	12.5	1,100	7366019
	CHPF4860D6D*	G*VC80805D*B*	34,800	27,800	15.5	12.5	1,200	9923566
	CHPF4860D6D*+EEP		34,800	27,800	14.5	12.2	1,200	5986854
	CHPF4860D6D*+EEP+TXV		35,000	28,000	15.0	12.5	1,100	5753039
	CHPF4860D6D*+MBVC1600**-1A*		34,800	27,800	15.5	12.5	1,220	5986855
	CHPF4860D6D*+MBVC1600**-1A*+TXV		34,800	27,800	16.0	13.0	1,220	5983583
	CHPF4860D6D*+MBVC2000**-1A*		34,800	27,800	15.5	12.5	1,120	5986856
	CHPF4860D6D*+MBVC2000**-1A*+TXV		34,800	27,800	16.0	13.0	1,120	5983584
	CHPF4860D6D*+TXV	G*E80805C*B*	34,000	27,200	16.0	13.0	1,000	5753041
	CHPF4860D6D*+TXV	G*VC80805C*B*	34,800	27,800	16.0	13.0	1,180	5983596
	CHPF4860D6D*+TXV	G*VC81005C*B*	34,800	27,800	15.5	12.5	1,200	5983600
	CHPF4860D6D*+TXV	A*VC80805C*B*	34,800	27,800	15.5	12.5	1,180	5987266
	CHPF4860D6D*+TXV	A*VC81005C*B*	34,800	27,800	15.5	12.5	1,200	5987271
	CHPF4860D6D*+TXV	A*EH800805C*A*	34,000	27,200	16.0	13.0	1,000	6945166
	CHPF4860D6D*+TXV	G*VC960804CNA*	34,400	27,600	16.0	13.0	980	7355204
	CHPF4860D6D*+TXV	G*VM970804CNA*	34,400	27,600	16.0	13.0	980	7355351
	CHPF4860D6D*+TXV	A*VC960804CNA*	34,400	27,600	16.0	13.0	980	7355531
	CHPF4860D6D*+TXV	A*VM970804CNA*	34,400	27,600	16.0	13.0	980	7355678
	CHPF4860D6D*+TXV	G*VC961005CNA*	34,400	27,600	16.0	13.0	1,020	7355748
	CHPF4860D6D*+TXV	G*VC961205DNA*	34,800	27,800	16.0	13.0	1,060	7355762
	CHPF4860D6D*+TXV	G*VM971005CNA*	34,400	27,600	16.0	13.0	1,020	7355795
	CHPF4860D6D*+TXV	G*VM971205DNA*	34,800	27,800	16.0	13.0	1,060	7355809
	CHPF4860D6D*+TXV	A*VC961005CNA*	34,400	27,600	16.0	13.0	1,020	7355838
	CHPF4860D6D*+TXV	A*VC961205DNA*	34,800	27,800	16.0	13.0	1,060	7355851
	CHPF4860D6D*+TXV	A*VM971005CNA*	34,400	27,600	16.0	13.0	1,020	7355880
	CHPF4860D6D*+TXV	A*VM971205DNA*	34,800	27,800	16.0	13.0	1,060	7355893
CHPF4860D6D*+TXV	G*EC961004CNA*	34,000	27,200	16.0	13.0	1,175	7365850	
CHPF4860D6D*+TXV	G*EC961205DNA*	34,800	27,800	16.0	13.0	1,100	7365858	
CHPF4860D6D*+TXV	A*EC961004CNA*	34,000	27,200	16.0	13.0	1,175	7366012	
CHPF4860D6D*+TXV	A*EC961205DNA*	34,800	27,800	16.0	13.0	1,100	7366020	
CHPF4860D6D*+TXV	G*EC960804CNA*	34,800	27,800	15.0	12.5	1,050	9798070	
CHPF4860D6D*+TXV	G*VC80805D*B*	34,800	27,800	16.0	13.0	1,200	9923567	
CSCF3642N6D*+TXV	G*VC960804CNA*	34,000	27,200	14.5	12.2	980	7355205	

See Notes on Page 76.

AHRI RATINGS (CONT.)

OUTDOOR UNIT	INDOOR UNITS		COOLING RATINGS				CFM	AHRI #
	COILS/AIR HANDLERS	FURNACES	TOTAL ¹	SENS. ¹	SEER ²	EER ³		
GSX16 0361F* (cont.)	CSCF3642N6D*+TXV	G*VM970804CNA*	34,000	27,200	14.5	12.2	980	7355352
	CSCF3642N6D*+TXV	A*VC960804CNA*	34,000	27,200	14.5	12.2	980	7355532
	CSCF3642N6D*+TXV	A*VM970804CNA*	34,000	27,200	14.5	12.2	980	7355679
	CSCF3642N6D*+TXV	G*VC961005CNA*	34,000	27,200	14.5	12.2	1,020	7355751
	CSCF3642N6D*+TXV	G*VM971005CNA*	34,000	27,200	14.5	12.2	1,020	7355797
	CSCF3642N6D*+TXV	A*VC961005CNA*	34,000	27,200	14.5	12.2	1,020	7355840
	CSCF3642N6D*+TXV	A*VM971005CNA*	34,000	27,200	14.5	12.2	1,020	7355882
	CSCF3642N6D*+TXV	G*VC81005C*B*	34,000	27,200	15.0	12.5	1,150	9923572
	CSCF4860N6D*	G*VC961205DNA*	34,400	27,600	15.0	12.5	1,060	7355763
	CSCF4860N6D*	G*VM971205DNA*	34,400	27,600	15.0	12.5	1,060	7355810
	CSCF4860N6D*	A*VC961205DNA*	34,400	27,600	15.0	12.5	1,060	7355852
	CSCF4860N6D*	A*VM971205DNA*	34,400	27,600	15.0	12.5	1,060	7355894
	CSCF4860N6D*+EEP		34,400	27,600	14.0	12.2	1,200	5986857
	CSCF4860N6D*+EEP+TXV		34,400	27,600	14.5	12.2	1,200	5983585
	CSCF4860N6D*+TXV	G*VC960804CNA*	34,000	27,200	15.0	12.5	980	7355206
	CSCF4860N6D*+TXV	G*VM970804CNA*	34,000	27,200	15.0	12.5	980	7355353
	CSCF4860N6D*+TXV	A*VC960804CNA*	34,000	27,200	15.0	12.5	980	7355533
	CSCF4860N6D*+TXV	A*VM970804CNA*	34,000	27,200	15.0	12.5	980	7355680
	CSCF4860N6D*+TXV	G*VC961005CNA*	34,000	27,200	15.0	12.5	1,020	7355752
	CSCF4860N6D*+TXV	G*VC961205DNA*	34,400	27,600	15.5	12.5	1,060	7355764
	CSCF4860N6D*+TXV	G*VM971005CNA*	34,000	27,200	15.0	12.5	1,020	7355798
	CSCF4860N6D*+TXV	G*VM971205DNA*	34,400	27,600	15.5	12.5	1,060	7355811
	CSCF4860N6D*+TXV	A*VC961005CNA*	34,000	27,200	15.0	12.5	1,020	7355841
	CSCF4860N6D*+TXV	A*VC961205DNA*	34,400	27,600	15.5	12.5	1,060	7355853
	CSCF4860N6D*+TXV	A*VM971005CNA*	34,000	27,200	15.0	12.5	1,020	7355883
	CSCF4860N6D*+TXV	A*VM971205DNA*	34,400	27,600	15.5	12.5	1,060	7355895
	CSCF4860N6D*+TXV	G*VC81005C*B*	34,000	27,200	15.0	12.5	1,150	9923573
	GSX16 0371A*	ASPT36C14A*		34,200	26,600	15.0	12.5	1,025
ASPT37C14A*			34,200	26,600	15.0	12.5	1,025	9103488
ASPT42C14A*			34,400	26,600	15.0	12.5	1,200	9103490
ASPT42D14A*			35,000	27,200	15.0	12.5	1,200	9103486
ASPT47D14A*			35,000	27,200	16.0	13.0	1,100	9103489
AVPTC37C14A*			35,000	27,200	16.0	13.0	1,000	9103491
AVPTC37D14A*			35,600	27,600	16.0	13.0	1,050	9103492
AVPTC42D14A*			35,000	27,200	16.0	13.0	1,050	9103487
AVPTC48C14A*			34,400	26,600	15.0	12.5	1,020	9103493
AWUF37XX16B*+TXV			35,000	27,200	15.0	12.5	1,025	9008526
CA*F3137*6A*		G*E80603B*B*	34,400	26,600	15.0	12.5	950	9103506
CA*F3137*6A*		G*VC80604B*B*	34,600	26,800	15.0	12.5	950	9103508
CA*F3137*6A*		G*EC960803BNA*	34,600	26,800	15.0	12.5	1,050	9103515
CA*F3137*6A*		G*VC960403BNA*	34,600	26,800	15.0	12.5	990	9103516
CA*F3137*6A*		G*VC960603BNA*	34,600	26,800	15.0	12.5	1,000	9103517
CA*F3137*6A*		G*VC960803BNA*	34,600	26,800	15.0	12.5	950	9103518
CA*F3137*6A*		G*VM970603BNA*	34,600	26,800	15.0	12.5	920	9103519
CA*F3137*6A*		G*VM970803BNA*	34,600	26,800	15.0	12.5	920	9103520
CA*F3137*6A*		ADVC80603B*B*	34,200	26,600	15.0	12.5	1,000	9103629
CA*F3137*6A*		A*EH800603B*A*	34,400	26,600	15.0	12.5	950	9103676
CA*F3137*6A*		A*VC80604B*B*	34,600	26,800	15.0	12.5	950	9103678
CA*F3137*6A*		A*EC960803BNA*	34,600	26,800	15.0	12.5	1,050	9103685
CA*F3137*6A*		A*VC960403BNA*	34,600	26,800	15.0	12.5	990	9103686
CA*F3137*6A*		A*VC960603BNA*	34,600	26,800	15.0	12.5	1,000	9103687
CA*F3137*6A*		A*VC960803BNA*	34,600	26,800	15.0	12.5	950	9103688
CA*F3137*6A*		A*VM970603BNA*	34,600	26,800	15.0	12.5	920	9103691
CA*F3137*6A*	A*VM970803BNA*	34,600	26,800	15.0	12.5	920	9103692	

See Notes on Page 76.

OUTDOOR UNIT	INDOOR UNITS		COOLING RATINGS				CFM	AHRI #
	COILS/AIR HANDLERS	FURNACES	TOTAL ¹	SENS. ¹	SEER ²	EER ³		
GSX16 0371A* (cont.)	CA*F3137*6A*	G*EC960603BNA*	34,200	26,600	14.5	12.2	1,070	9105199
	CA*F3137*6A*	A*EC960603BNA*	34,200	26,600	14.5	12.2	1,070	9105213
	CA*F3137*6A*	G*VC80603B*B*	35,400	27,400	15.0	12.5	1,000	9923574
	CA*F3137*6A*	G*VC80803B*B*	35,400	27,400	15.0	12.5	1,050	9923576
	CA*F3137*6A*+EEP		34,600	26,800	14.0	12.2	970	9105194
	CA*F3137*6A*+EEP+TXV		35,400	27,400	14.5	12.5	1,100	9105187
	CA*F3137*6A*+MBVC1200**.-1A*		34,200	26,600	15.5	13.0	1,025	9103638
	CA*F3137*6A*+MBVC1200**.-1A*+TXV		34,600	26,800	16.0	13.0	1,025	9103636
	CA*F3137*6A*+TXV	G*E80603B*B*	35,400	27,400	16.0	13.0	970	8982252
	CA*F3137*6A*+TXV	G*EC960603BNA*	35,400	27,400	15.5	13.0	965	8982254
	CA*F3137*6A*+TXV	G*EC960803BNA*	35,400	27,400	15.5	13.0	950	8982255
	CA*F3137*6A*+TXV	ADVC80603B*B*	34,200	26,600	15.5	13.0	1,000	9103627
	CA*F3137*6A*+TXV	G*VC80603B*B*	35,400	27,400	16.0	13.0	1,000	9923575
	CA*F3137*6A*+TXV	G*VC80803B*B*	35,400	27,400	16.0	13.0	1,050	9923577
	CA*F3642*6D*+MBVC2000**.-1A*		34,200	26,600	15.5	13.0	1,175	9103655
	CA*F3743*6D*	G*E80805C*B*	34,600	26,800	15.0	12.5	1,100	9103500
	CA*F3743*6D*	G*VC960804CNA*	34,600	26,800	15.0	12.5	1,100	9103528
	CA*F3743*6D*	G*VC961005CNA*	34,600	26,800	15.0	12.5	1,120	9103539
	CA*F3743*6D*	G*VC961205DNA*	34,600	26,800	15.0	12.5	1,100	9103550
	CA*F3743*6D*	G*VM970804CNA*	34,600	26,800	15.0	12.5	1,100	9103561
	CA*F3743*6D*	G*VM971005CNA*	34,600	26,800	15.0	12.5	1,120	9103572
	CA*F3743*6D*	G*VM971205DNA*	34,600	26,800	15.0	12.5	1,100	9103583
	CA*F3743*6D*	G*EC961004CNA*	34,200	26,600	15.0	12.5	1,050	9103593
	CA*F3743*6D*	G*VC80805C*B*	34,600	26,800	15.0	12.5	1,100	9103606
	CA*F3743*6D*	G*VC81005C*B*	34,600	26,800	15.0	12.5	1,050	9103615
	CA*F3743*6D*	G*EC961205DNA*	34,600	26,800	15.5	13.0	1,090	9103624
	CA*F3743*6D*	A*EH800805C*A*	34,600	26,800	15.0	12.5	1,100	9103670
	CA*F3743*6D*	A*VC960804CNA*	34,600	26,800	15.0	12.5	1,100	9103700
	CA*F3743*6D*	A*VC961005CNA*	34,600	26,800	15.0	12.5	1,120	9103711
	CA*F3743*6D*	A*VC961205DNA*	34,600	26,800	15.0	12.5	1,100	9103722
	CA*F3743*6D*	A*VM970804CNA*	34,600	26,800	15.0	12.5	1,100	9103733
	CA*F3743*6D*	A*VM971005CNA*	34,600	26,800	15.0	12.5	1,120	9103744
	CA*F3743*6D*	A*VM971205DNA*	34,600	26,800	15.0	12.5	1,100	9103755
	CA*F3743*6D*	A*EC961004CNA*	34,200	26,600	15.0	12.5	1,050	9103765
	CA*F3743*6D*	A*VC80805C*B*	34,600	26,800	15.0	12.5	1,100	9103778
	CA*F3743*6D*	A*VC81005C*B*	34,600	26,800	15.0	12.5	1,050	9103787
	CA*F3743*6D*	A*EC961205DNA*	34,600	26,800	15.5	13.0	1,090	9103796
	CA*F3743*6D*	G*E80603B*B*	34,600	26,800	14.5	12.2	950	9105195
	CA*F3743*6D*	G*EC960603BNA*	34,200	26,600	14.5	12.2	1,070	9105196
	CA*F3743*6D*	G*EC960803BNA*	34,200	26,600	14.5	12.5	1,050	9105200
	CA*F3743*6D*	A*EH800603B*A*	34,600	26,800	14.5	12.2	950	9105209
	CA*F3743*6D*	A*EC960603BNA*	34,200	26,600	14.5	12.2	1,070	9105210
	CA*F3743*6D*	A*EC960803BNA*	34,200	26,600	14.5	12.5	1,050	9105214
	CA*F3743*6D*+EEP+TXV		35,400	27,400	14.5	12.2	1,150	9105188
	CA*F3743*6D*+MBVC1600**.-1A*		34,600	26,800	15.5	13.0	1,090	9103644
	CA*F3743*6D*+MBVC1600**.-1A*+TXV		34,600	26,800	16.0	13.0	1,090	9103639
	CA*F3743*6D*+MBVC2000**.-1A*		34,600	26,800	15.5	13.0	1,175	9103652
CA*F3743*6D*+MBVC2000**.-1A*+TXV		34,600	26,800	16.0	13.0	1,175	9103649	
CA*F3743*6D*+TXV	G*E80805C*B*	34,600	26,800	15.0	12.5	1,100	9103495	
CA*F3743*6D*+TXV	G*E80603B*B*	34,600	26,800	15.0	12.5	950	9103505	
CA*F3743*6D*+TXV	G*EC960603BNA*	34,200	26,600	15.0	12.5	1,070	9103510	
CA*F3743*6D*+TXV	G*EC960803BNA*	34,400	26,600	15.0	12.5	1,050	9103514	
CA*F3743*6D*+TXV	G*VC960804CNA*	34,600	26,800	16.0	13.0	1,100	9103522	
CA*F3743*6D*+TXV	G*VC961005CNA*	34,600	26,800	16.0	13.0	1,050	9103533	

See Notes on Page 76.

AHRI RATINGS (CONT.)

OUTDOOR UNIT	INDOOR UNITS		COOLING RATINGS				CFM	AHRI #
	COILS/AIR HANDLERS	FURNACES	TOTAL ¹	SENS. ¹	SEER ²	EER ³		
GSX16 0371A* (cont.)	CA*F3743*6D*+TXV	G*VC961205DNA*	34,600	26,800	15.5	12.5	1,050	9103544
	CA*F3743*6D*+TXV	G*VM970804CNA*	34,600	26,800	16.0	13.0	1,100	9103555
	CA*F3743*6D*+TXV	G*VM971005CNA*	34,600	26,800	16.0	13.0	1,050	9103566
	CA*F3743*6D*+TXV	G*VM971205DNA*	34,600	26,800	15.5	12.5	1,100	9103577
	CA*F3743*6D*+TXV	G*EC961004CNA*	34,600	26,800	15.5	13.0	1,050	9103588
	CA*F3743*6D*+TXV	G*VC80805C*B*	34,600	26,800	15.5	13.0	1,100	9103602
	CA*F3743*6D*+TXV	G*VC81005C*B*	34,600	26,800	15.5	13.0	1,050	9103611
	CA*F3743*6D*+TXV	G*EC961205DNA*	34,600	26,800	16.0	13.0	1,090	9103620
	CA*F3743*6D*+TXV	A*EH800805C*A*	34,600	26,800	15.0	12.5	1,100	9103665
	CA*F3743*6D*+TXV	A*EH800603B*A*	34,600	26,800	15.0	12.5	950	9103675
	CA*F3743*6D*+TXV	A*EC960603BNA*	34,200	26,600	15.0	12.5	1,070	9103680
	CA*F3743*6D*+TXV	A*EC960803BNA*	34,400	26,600	15.0	12.5	1,050	9103684
	CA*F3743*6D*+TXV	A*VC960804CNA*	34,600	26,800	16.0	13.0	1,100	9103694
	CA*F3743*6D*+TXV	A*VC961005CNA*	34,600	26,800	16.0	13.0	1,050	9103705
	CA*F3743*6D*+TXV	A*VC961205DNA*	34,600	26,800	15.5	12.5	1,050	9103716
	CA*F3743*6D*+TXV	A*VM970804CNA*	34,600	26,800	16.0	13.0	1,100	9103727
	CA*F3743*6D*+TXV	A*VM971005CNA*	34,600	26,800	16.0	13.0	1,050	9103738
	CA*F3743*6D*+TXV	A*VM971205DNA*	34,600	26,800	15.5	12.5	1,100	9103749
	CA*F3743*6D*+TXV	A*EC961004CNA*	34,600	26,800	15.5	13.0	1,050	9103760
	CA*F3743*6D*+TXV	A*VC80805C*B*	34,600	26,800	15.5	13.0	1,100	9103774
	CA*F3743*6D*+TXV	A*VC81005C*B*	34,600	26,800	15.5	13.0	1,050	9103783
	CA*F3743*6D*+TXV	A*EC961205DNA*	34,600	26,800	16.0	13.0	1,090	9103792
	CA*F4860*6D*	G*E80805C*B*	34,600	26,800	15.0	12.5	1,100	9103501
	CA*F4860*6D*	G*VC960804CNA*	34,600	26,800	15.0	12.5	1,100	9103529
	CA*F4860*6D*	G*VC961005CNA*	34,600	26,800	15.0	12.5	1,120	9103540
	CA*F4860*6D*	G*VC961205DNA*	34,600	26,800	15.0	12.5	1,100	9103551
	CA*F4860*6D*	G*VM970804CNA*	34,600	26,800	15.0	12.5	1,100	9103562
	CA*F4860*6D*	G*VM971005CNA*	34,600	26,800	15.0	12.5	1,120	9103573
	CA*F4860*6D*	G*VM971205DNA*	34,600	26,800	15.0	12.5	1,100	9103584
	CA*F4860*6D*	G*EC961004CNA*	34,600	26,800	15.5	13.0	1,050	9103594
	CA*F4860*6D*	G*E81005C*B*	34,600	26,800	15.0	12.5	1,200	9103600
	CA*F4860*6D*	G*VC80805C*B*	34,600	26,800	15.5	13.0	1,100	9103607
	CA*F4860*6D*	G*VC81005C*B*	34,600	26,800	15.5	13.0	1,050	9103616
	CA*F4860*6D*	G*EC961205DNA*	34,600	26,800	15.5	13.0	1,090	9103625
	CA*F4860*6D*	ADVC80805C*B*	34,600	26,800	15.0	12.5	1,075	9103632
	CA*F4860*6D*	ADVC81005C*B*	34,600	26,800	15.5	13.0	1,115	9103635
	CA*F4860*6D*	A*EH800805C*A*	34,600	26,800	15.0	12.5	1,100	9103671
	CA*F4860*6D*	A*VC960804CNA*	34,600	26,800	15.0	12.5	1,100	9103701
	CA*F4860*6D*	A*VC961005CNA*	34,600	26,800	15.0	12.5	1,120	9103712
	CA*F4860*6D*	A*VC961205DNA*	34,600	26,800	15.0	12.5	1,100	9103723
	CA*F4860*6D*	A*VM970804CNA*	34,600	26,800	15.0	12.5	1,100	9103734
	CA*F4860*6D*	A*VM971005CNA*	34,600	26,800	15.0	12.5	1,120	9103745
	CA*F4860*6D*	A*VM971205DNA*	34,600	26,800	15.0	12.5	1,100	9103756
	CA*F4860*6D*	A*EC961004CNA*	34,600	26,800	15.5	13.0	1,050	9103766
	CA*F4860*6D*	A*EH801005C*A*	34,600	26,800	15.0	12.5	1,200	9103772
	CA*F4860*6D*	A*VC80805C*B*	34,600	26,800	15.5	13.0	1,100	9103779
	CA*F4860*6D*	A*VC81005C*B*	34,600	26,800	15.5	13.0	1,050	9103788
	CA*F4860*6D*	A*EC961205DNA*	34,600	26,800	15.5	13.0	1,090	9103797
CA*F4860*6D*+EEP		35,400	27,400	14.0	12.2	1,150	9105192	
CA*F4860*6D*+EEP+TXV		36,000	28,000	15.0	12.5	1,200	8982262	
CA*F4860*6D*+MBVC2000**~1A*		34,600	26,800	15.5	13.0	1,175	9103653	
CA*F4860*6D*+MBVC2000**~1A*+TXV		34,600	26,800	16.0	13.0	1,175	9103648	
CA*F4860*6D*+TXV	G*EC960804CNA*	35,400	27,400	16.0	13.0	1,050	9101181	
CA*F4860*6D*+TXV	G*EC961005CNA*	35,400	27,400	16.0	13.0	1,050	9101182	

See Notes on Page 76.

OUTDOOR UNIT	INDOOR UNITS		COOLING RATINGS				CFM	AHRI #
	COILS/AIR HANDLERS	FURNACES	TOTAL ¹	SENS. ¹	SEER ²	EER ³		
GSX16 0371A* (cont.)	CA*F4860*6D*+TXV	G*E80805C*B*	34,600	26,800	16.0	13.0	1,100	9103494
	CA*F4860*6D*+TXV	G*EC960603BNA*	34,600	26,800	15.0	12.5	950	9103509
	CA*F4860*6D*+TXV	G*EC960803BNA*	34,600	26,800	15.0	12.5	1,070	9103513
	CA*F4860*6D*+TXV	G*VC960804CNA*	34,600	26,800	16.0	13.0	1,100	9103521
	CA*F4860*6D*+TXV	G*VC961005CNA*	34,600	26,800	16.0	13.0	1,050	9103532
	CA*F4860*6D*+TXV	G*VC961205DNA*	34,600	26,800	16.0	13.0	1,050	9103543
	CA*F4860*6D*+TXV	G*VM970804CNA*	34,600	26,800	16.0	13.0	1,100	9103554
	CA*F4860*6D*+TXV	G*VM971005CNA*	34,600	26,800	16.0	13.0	1,050	9103565
	CA*F4860*6D*+TXV	G*VM971205DNA*	34,600	26,800	16.0	13.0	1,100	9103576
	CA*F4860*6D*+TXV	G*EC961004CNA*	34,600	26,800	16.0	13.0	1,050	9103587
	CA*F4860*6D*+TXV	G*E81005C*B*	34,600	26,800	15.5	12.5	1,200	9103597
	CA*F4860*6D*+TXV	G*VC80805C*B*	34,600	26,800	16.0	13.0	1,100	9103601
	CA*F4860*6D*+TXV	G*VC81005C*B*	34,600	26,800	16.0	13.0	1,050	9103610
	CA*F4860*6D*+TXV	G*EC961205DNA*	34,600	26,800	16.0	13.0	1,090	9103619
	CA*F4860*6D*+TXV	ADV80805C*B*	34,600	26,800	16.0	13.0	1,075	9103630
	CA*F4860*6D*+TXV	ADV81005C*B*	34,600	26,800	16.0	13.0	1,115	9103633
	CA*F4860*6D*+TXV	A*EH800805C*A*	34,600	26,800	16.0	13.0	1,100	9103664
	CA*F4860*6D*+TXV	A*EC960603BNA*	34,600	26,800	15.0	12.5	950	9103679
	CA*F4860*6D*+TXV	A*EC960803BNA*	34,600	26,800	15.0	12.5	1,070	9103683
	CA*F4860*6D*+TXV	A*EC960804CNA*	35,400	27,400	16.0	13.0	1,050	9103689
	CA*F4860*6D*+TXV	A*EC961005CNA*	35,400	27,400	16.0	13.0	1,050	9103690
	CA*F4860*6D*+TXV	A*VC960804CNA*	34,600	26,800	16.0	13.0	1,100	9103693
	CA*F4860*6D*+TXV	A*VC961005CNA*	34,600	26,800	16.0	13.0	1,050	9103704
	CA*F4860*6D*+TXV	A*VC961205DNA*	34,600	26,800	16.0	13.0	1,050	9103715
	CA*F4860*6D*+TXV	A*VM970804CNA*	34,600	26,800	16.0	13.0	1,100	9103726
	CA*F4860*6D*+TXV	A*VM971005CNA*	34,600	26,800	16.0	13.0	1,050	9103737
	CA*F4860*6D*+TXV	A*VM971205DNA*	34,600	26,800	16.0	13.0	1,100	9103748
	CA*F4860*6D*+TXV	A*EC961004CNA*	34,600	26,800	16.0	13.0	1,050	9103759
	CA*F4860*6D*+TXV	A*EH801005C*A*	34,600	26,800	15.5	12.5	1,200	9103769
	CA*F4860*6D*+TXV	A*VC80805C*B*	34,600	26,800	16.0	13.0	1,100	9103773
	CA*F4860*6D*+TXV	A*VC81005C*B*	34,600	26,800	16.0	13.0	1,050	9103782
	CA*F4860*6D*+TXV	A*EC961205DNA*	34,600	26,800	16.0	13.0	1,090	9103791
	CA*F4961*6D*	G*E80805C*B*	34,800	27,000	16.0	13.0	1,100	9103502
	CA*F4961*6D*	A*EH800805C*A*	34,800	27,000	16.0	13.0	1,100	9103672
	CA*F4961*6D*+EEP		36,000	28,000	14.5	12.5	1,150	9105221
	CA*F4961*6D*+EEP+TXV		36,000	28,000	15.0	12.5	1,150	9103809
	CA*F4961*6D*+MBVC1600**-1A*		35,000	27,200	16.0	13.0	1,090	9103645
	CA*F4961*6D*+MBVC1600**-1A*+TXV		35,000	27,200	16.0	13.0	1,090	9103640
	CA*F4961*6D*+TXV	G*E80805C*B*	34,800	27,000	16.0	13.0	1,100	9103496
	CA*F4961*6D*+TXV	G*VC960804CNA*	34,600	26,800	16.0	13.0	1,100	9103523
	CA*F4961*6D*+TXV	G*VC961005CNA*	35,000	27,200	16.0	13.0	1,050	9103534
	CA*F4961*6D*+TXV	G*VC961205DNA*	34,600	26,800	16.0	13.0	1,050	9103545
CA*F4961*6D*+TXV	G*VM970804CNA*	34,600	26,800	16.0	13.0	1,100	9103556	
CA*F4961*6D*+TXV	G*VM971005CNA*	35,000	27,200	16.0	13.0	1,050	9103567	
CA*F4961*6D*+TXV	G*VM971205DNA*	34,800	27,000	16.0	13.0	1,100	9103578	
CA*F4961*6D*+TXV	G*EC961004CNA*	34,600	26,800	16.0	13.0	1,050	9103589	
CA*F4961*6D*+TXV	G*EC961205DNA*	34,600	26,800	16.0	13.0	1,090	9103621	
CA*F4961*6D*+TXV	A*EH800805C*A*	34,800	27,000	16.0	13.0	1,100	9103666	
CA*F4961*6D*+TXV	A*VC960804CNA*	34,600	26,800	16.0	13.0	1,100	9103695	
CA*F4961*6D*+TXV	A*VC961005CNA*	35,000	27,200	16.0	13.0	1,050	9103706	
CA*F4961*6D*+TXV	A*VC961205DNA*	34,600	26,800	16.0	13.0	1,050	9103717	
CA*F4961*6D*+TXV	A*VM970804CNA*	34,600	26,800	16.0	13.0	1,100	9103728	
CA*F4961*6D*+TXV	A*VM971005CNA*	35,000	27,200	16.0	13.0	1,050	9103739	
CA*F4961*6D*+TXV	A*VM971205DNA*	34,800	27,000	16.0	13.0	1,100	9103750	

See Notes on Page 76.

AHRI RATINGS (CONT.)

OUTDOOR UNIT	INDOOR UNITS		COOLING RATINGS				CFM	AHRI #
	COILS/AIR HANDLERS	FURNACES	TOTAL ¹	SENS. ¹	SEER ²	EER ³		
GSX16 0371A* (cont.)	CA*F4961*6D*+TXV	A*EC961004CNA*	34,600	26,800	16.0	13.0	1,050	9103761
	CA*F4961*6D*+TXV	A*EC961205DNA*	34,600	26,800	16.0	13.0	1,090	9103793
	CA*F4961*6D*+TXV	G*VC81005C*B*	34,600	26,800	16.0	13.0	1,150	9923579
	CAPT3743*4A*	G*E80805C*B*	34,600	26,800	15.5	12.5	1,100	9103499
	CAPT3743*4A*	G*VC80604B*B*	34,600	26,800	15.0	12.5	950	9103507
	CAPT3743*4A*	G*VC960804CNA*	34,600	26,800	15.5	12.5	1,100	9103526
	CAPT3743*4A*	G*VC961005CNA*	34,600	26,800	15.5	12.5	1,120	9103537
	CAPT3743*4A*	G*VC961205DNA*	34,600	26,800	15.5	12.5	1,050	9103548
	CAPT3743*4A*	G*VM970804CNA*	34,600	26,800	15.5	12.5	1,100	9103559
	CAPT3743*4A*	G*VM971005CNA*	34,600	26,800	15.5	12.5	1,120	9103570
	CAPT3743*4A*	G*VM971205DNA*	34,600	26,800	15.5	12.5	1,100	9103581
	CAPT3743*4A*	G*EC961004CNA*	34,600	26,800	15.5	13.0	1,050	9103592
	CAPT3743*4A*	G*E81005C*B*	34,600	26,800	15.0	12.5	1,200	9103599
	CAPT3743*4A*	G*VC80805C*B*	34,600	26,800	15.5	12.5	1,100	9103605
	CAPT3743*4A*	G*VC81005C*B*	34,600	26,800	15.5	13.0	1,050	9103614
	CAPT3743*4A*	G*EC961205DNA*	34,600	26,800	16.0	13.0	1,090	9103623
	CAPT3743*4A*	ADVC80603B*B*	34,600	26,800	15.5	12.5	1,175	9103628
	CAPT3743*4A*	ADVC80805C*B*	34,600	26,800	15.0	12.5	1,075	9103631
	CAPT3743*4A*	ADVC81005C*B*	34,600	26,800	15.5	12.5	1,115	9103634
	CAPT3743*4A*	A*EH800805C*A*	34,600	26,800	15.5	12.5	1,100	9103669
	CAPT3743*4A*	A*VC80604B*B*	34,600	26,800	15.0	12.5	950	9103677
	CAPT3743*4A*	A*VC960804CNA*	34,600	26,800	15.5	12.5	1,100	9103698
	CAPT3743*4A*	A*VC961005CNA*	34,600	26,800	15.5	12.5	1,120	9103709
	CAPT3743*4A*	A*VC961205DNA*	34,600	26,800	15.5	12.5	1,050	9103720
	CAPT3743*4A*	A*VM970804CNA*	34,600	26,800	15.5	12.5	1,100	9103731
	CAPT3743*4A*	A*VM971005CNA*	34,600	26,800	15.5	12.5	1,120	9103742
	CAPT3743*4A*	A*VM971205DNA*	34,600	26,800	15.5	12.5	1,100	9103753
	CAPT3743*4A*	A*EC961004CNA*	34,600	26,800	15.5	13.0	1,050	9103764
	CAPT3743*4A*	A*EH801005C*A*	34,600	26,800	15.0	12.5	1,200	9103771
	CAPT3743*4A*	A*VC80805C*B*	34,600	26,800	15.5	12.5	1,100	9103777
	CAPT3743*4A*	A*VC81005C*B*	34,600	26,800	15.5	13.0	1,050	9103786
	CAPT3743*4A*	A*EC961205DNA*	34,600	26,800	16.0	13.0	1,090	9103795
	CAPT3743*4A*	G*E80603B*B*	36,400	28,200	15.0	12.5	950	9103811
	CAPT3743*4A*	A*EH800603B*A*	36,400	28,200	15.0	12.5	950	9103814
	CAPT3743*4A*	G*VC80804C*B*	34,600	26,800	15.5	12.5	1,150	9923578
	CAPT3743*4A*+MBVC1200**-1A*		34,600	26,800	16.0	13.0	1,050	9103637
	CAPT3743*4A*+MBVC1600**-1A*		34,600	26,800	16.0	13.0	1,090	9103643
	CAPT3743*4A*+MBVC2000**-1A*		34,600	26,800	15.5	13.0	1,175	9103651
	CAPT4961*4A*	G*VC960804CNA*	34,600	26,800	16.0	13.0	1,100	9103527
	CAPT4961*4A*	G*VC961005CNA*	34,600	26,800	15.5	12.5	1,120	9103538
	CAPT4961*4A*	G*VC961205DNA*	35,000	27,200	16.0	13.0	1,050	9103549
	CAPT4961*4A*	G*VM970804CNA*	34,600	26,800	16.0	13.0	1,100	9103560
	CAPT4961*4A*	G*VM971005CNA*	34,600	26,800	15.5	12.5	1,120	9103571
	CAPT4961*4A*	G*VM971205DNA*	35,000	27,200	16.0	13.0	1,050	9103582
	CAPT4961*4A*	A*VC960804CNA*	34,600	26,800	16.0	13.0	1,100	9103699
	CAPT4961*4A*	A*VC961005CNA*	34,600	26,800	15.5	12.5	1,120	9103710
	CAPT4961*4A*	A*VC961205DNA*	35,000	27,200	16.0	13.0	1,050	9103721
	CAPT4961*4A*	A*VM970804CNA*	34,600	26,800	16.0	13.0	1,100	9103732
	CAPT4961*4A*	A*VM971005CNA*	34,600	26,800	15.5	12.5	1,120	9103743
	CAPT4961*4A*	A*VM971205DNA*	35,000	27,200	16.0	13.0	1,050	9103754
CAPT4961*4A*	G*VC81005C*B*	34,600	26,800	15.5	12.5	1,150	9923580	
CHPF3642C6C*	G*E80805C*B*	34,600	26,800	15.0	12.5	1,100	9103503	
CHPF3642C6C*	G*VC80805C*B*	34,200	26,600	15.0	12.5	1,100	9103608	
CHPF3642C6C*	G*VC81005C*B*	34,200	26,600	15.0	12.5	1,050	9103617	

See Notes on Page 76.

OUTDOOR UNIT	INDOOR UNITS		COOLING RATINGS				CFM	AHRI #
	COILS/AIR HANDLERS	FURNACES	TOTAL ¹	SENS. ¹	SEER ²	EER ³		
GSX16 0371A* (cont.)	CHPF3642C6C*	A*EH800805C*A*	34,600	26,800	15.0	12.5	1,100	9103673
	CHPF3642C6C*	A*VC80805C*B*	34,200	26,600	15.0	12.5	1,100	9103780
	CHPF3642C6C*	A*VC81005C*B*	34,200	26,600	15.0	12.5	1,050	9103789
	CHPF3642C6C*	G*EC960603BNA*	34,600	26,800	14.5	12.2	1,070	9105197
	CHPF3642C6C*	G*E81005C*B*	34,200	26,600	14.5	12.5	1,200	9105202
	CHPF3642C6C*	A*EC960603BNA*	34,600	26,800	14.5	12.2	1,070	9105211
	CHPF3642C6C*	A*EH801005C*A*	34,200	26,600	14.5	12.5	1,200	9105216
	CHPF3642C6C*+MBVC1600**-1A*		34,600	26,800	15.5	13.0	1,090	9103646
	CHPF3642C6C*+MBVC1600**-1A*+TXV		34,600	26,800	16.0	13.0	1,090	9103641
	CHPF3642C6C*+TXV	G*E80805C*B*	34,600	26,800	15.0	12.5	1,100	9103497
	CHPF3642C6C*+TXV	G*EC960603BNA*	34,600	26,800	15.0	12.5	1,070	9103511
	CHPF3642C6C*+TXV	G*E81005C*B*	34,200	26,600	15.0	12.5	1,200	9103598
	CHPF3642C6C*+TXV	G*VC80805C*B*	34,600	26,800	15.5	12.5	1,100	9103603
	CHPF3642C6C*+TXV	G*VC81005C*B*	34,200	26,600	15.5	13.0	1,050	9103612
	CHPF3642C6C*+TXV	A*EH800805C*A*	34,600	26,800	15.0	12.5	1,100	9103667
	CHPF3642C6C*+TXV	A*EC960603BNA*	34,600	26,800	15.0	12.5	1,070	9103681
	CHPF3642C6C*+TXV	A*EH801005C*A*	34,200	26,600	15.0	12.5	1,200	9103770
	CHPF3642C6C*+TXV	A*VC80805C*B*	34,600	26,800	15.5	12.5	1,100	9103775
	CHPF3642C6C*+TXV	A*VC81005C*B*	34,200	26,600	15.5	13.0	1,050	9103784
	CHPF3642C6C*+TXV	G*E80603B*B*	36,400	28,200	15.0	12.5	950	9103810
	CHPF3642C6C*+TXV	A*EH800603B*A*	36,400	28,200	15.0	12.5	950	9103813
	CHPF3743C6B*	G*VC960804CNA*	34,600	26,800	15.0	12.5	1,100	9103530
	CHPF3743C6B*	G*VC961005CNA*	34,600	26,800	15.0	12.5	1,120	9103541
	CHPF3743C6B*	G*VM970804CNA*	34,600	26,800	15.0	12.5	1,100	9103563
	CHPF3743C6B*	G*VM971005CNA*	34,600	26,800	15.0	12.5	1,120	9103574
	CHPF3743C6B*	G*EC961004CNA*	34,600	26,800	15.0	12.5	1,050	9103595
	CHPF3743C6B*	A*VC960804CNA*	34,600	26,800	15.0	12.5	1,100	9103702
	CHPF3743C6B*	A*VC961005CNA*	34,600	26,800	15.0	12.5	1,120	9103713
	CHPF3743C6B*	A*VM970804CNA*	34,600	26,800	15.0	12.5	1,100	9103735
	CHPF3743C6B*	A*VM971005CNA*	34,600	26,800	15.0	12.5	1,120	9103746
	CHPF3743C6B*	A*EC961004CNA*	34,600	26,800	15.0	12.5	1,050	9103767
	CHPF3743C6B*	G*EC960603BNA*	34,600	26,800	14.5	12.2	1,070	9105198
	CHPF3743C6B*	G*EC960803BNA*	34,600	26,800	14.5	12.5	1,050	9105201
	CHPF3743C6B*	A*EC960603BNA*	34,600	26,800	14.5	12.2	1,070	9105212
	CHPF3743C6B*	A*EC960803BNA*	34,600	26,800	14.5	12.5	1,050	9105215
	CHPF3743C6B*	G*EC960804CNA*	35,400	27,400	14.5	12.5	1,050	9798071
	CHPF3743C6B*	G*VC81005C*B*	34,600	26,800	15.0	12.5	1,150	9923582
	CHPF3743C6B*+EEP+TXV		35,000	27,200	14.5	12.2	1,150	9105189
	CHPF3743C6B*+TXV	G*EC960603BNA*	34,600	26,800	15.0	12.5	1,070	9103512
	CHPF3743C6B*+TXV	G*VC960804CNA*	34,600	26,800	15.5	12.5	1,100	9103524
	CHPF3743C6B*+TXV	G*VC961005CNA*	34,600	26,800	15.5	12.5	1,120	9103535
	CHPF3743C6B*+TXV	G*VM970804CNA*	34,600	26,800	15.5	12.5	1,100	9103557
	CHPF3743C6B*+TXV	G*VM971005CNA*	34,600	26,800	15.5	12.5	1,120	9103568
	CHPF3743C6B*+TXV	G*EC961004CNA*	34,600	26,800	16.0	13.0	1,050	9103590
	CHPF3743C6B*+TXV	A*EC960603BNA*	34,600	26,800	15.0	12.5	1,070	9103682
	CHPF3743C6B*+TXV	A*VC960804CNA*	34,600	26,800	15.5	12.5	1,100	9103696
	CHPF3743C6B*+TXV	A*VC961005CNA*	34,600	26,800	15.5	12.5	1,120	9103707
CHPF3743C6B*+TXV	A*VM970804CNA*	34,600	26,800	15.5	12.5	1,100	9103729	
CHPF3743C6B*+TXV	A*VM971005CNA*	34,600	26,800	15.5	12.5	1,120	9103740	
CHPF3743C6B*+TXV	A*EC961004CNA*	34,600	26,800	16.0	13.0	1,050	9103762	
CHPF3743C6B*+TXV	G*EC960803BNA*	36,400	28,200	15.0	12.5	1,050	9103812	
CHPF3743C6B*+TXV	A*EC960803BNA*	36,400	28,200	15.0	12.5	1,050	9103815	
CHPF3743C6B*+TXV	G*VC81005C*B*	34,400	26,600	15.0	12.5	1,150	9923581	
CHPF3743D6B*	G*VC961205DNA*	34,600	26,800	15.0	12.5	1,100	9103552	

See Notes on Page 76.

AHRI RATINGS (CONT.)

OUTDOOR UNIT	INDOOR UNITS		COOLING RATINGS				CFM	AHRI #
	COILS/AIR HANDLERS	FURNACES	TOTAL ¹	SENS. ¹	SEER ²	EER ³		
GSX16 0371A* (cont.)	CHPF3743D6B*	G*VM971205DNA*	34,600	26,800	15.0	12.5	1,100	9103585
	CHPF3743D6B*	A*VC961205DNA*	34,600	26,800	15.0	12.5	1,100	9103724
	CHPF3743D6B*	A*VM971205DNA*	34,600	26,800	15.0	12.5	1,100	9103757
	CHPF3743D6B*+EEP+TXV		35,400	27,400	14.5	12.5	1,150	9105190
	CHPF3743D6B*+TXV	G*VC961205DNA*	34,600	26,800	15.5	12.5	1,050	9103546
	CHPF3743D6B*+TXV	G*VM971205DNA*	34,600	26,800	15.5	12.5	1,050	9103579
	CHPF3743D6B*+TXV	A*VC961205DNA*	34,600	26,800	15.5	12.5	1,050	9103718
	CHPF3743D6B*+TXV	A*VM971205DNA*	34,600	26,800	15.5	12.5	1,050	9103751
	CHPF4860D6D*	G*E80805C*B*	34,600	26,800	15.0	12.5	1,100	9103504
	CHPF4860D6D*	G*VC960804CNA*	34,600	26,800	15.0	12.5	1,100	9103531
	CHPF4860D6D*	G*VC961005CNA*	34,600	26,800	15.0	12.5	1,120	9103542
	CHPF4860D6D*	G*VC961205DNA*	34,600	26,800	15.0	12.5	1,100	9103553
	CHPF4860D6D*	G*VM970804CNA*	34,600	26,800	15.0	12.5	1,100	9103564
	CHPF4860D6D*	G*VM971005CNA*	34,600	26,800	15.0	12.5	1,120	9103575
	CHPF4860D6D*	G*VM971205DNA*	34,600	26,800	15.0	12.5	1,100	9103586
	CHPF4860D6D*	G*EC961004CNA*	34,600	26,800	15.5	13.0	1,050	9103596
	CHPF4860D6D*	G*VC80805C*B*	34,600	26,800	15.5	13.0	1,100	9103609
	CHPF4860D6D*	G*VC81005C*B*	34,600	26,800	15.5	13.0	1,050	9103618
	CHPF4860D6D*	G*EC961205DNA*	34,600	26,800	15.5	13.0	1,090	9103626
	CHPF4860D6D*	A*EH800805C*A*	34,600	26,800	15.0	12.5	1,100	9103674
	CHPF4860D6D*	A*VC960804CNA*	34,600	26,800	15.0	12.5	1,100	9103703
	CHPF4860D6D*	A*VC961005CNA*	34,600	26,800	15.0	12.5	1,120	9103714
	CHPF4860D6D*	A*VC961205DNA*	34,600	26,800	15.0	12.5	1,100	9103725
	CHPF4860D6D*	A*VM970804CNA*	34,600	26,800	15.0	12.5	1,100	9103736
	CHPF4860D6D*	A*VM971005CNA*	34,600	26,800	15.0	12.5	1,120	9103747
	CHPF4860D6D*	A*VM971205DNA*	34,600	26,800	15.0	12.5	1,100	9103758
	CHPF4860D6D*	A*EC961004CNA*	34,600	26,800	15.5	13.0	1,050	9103768
	CHPF4860D6D*	A*VC80805C*B*	34,600	26,800	15.5	13.0	1,100	9103781
	CHPF4860D6D*	A*VC81005C*B*	34,600	26,800	15.5	13.0	1,050	9103790
	CHPF4860D6D*	A*EC961205DNA*	34,600	26,800	15.5	13.0	1,090	9103798
	CHPF4860D6D*	G*EC960804CNA*	36,000	28,000	15.0	12.5	1,050	9798072
	CHPF4860D6D*+EEP		35,400	27,400	14.5	12.5	1,150	9105193
	CHPF4860D6D*+EEP+TXV		35,400	27,400	14.5	12.5	1,150	9105191
	CHPF4860D6D*+MBVC1600**-1A*		34,600	26,800	16.0	13.0	1,090	9103647
	CHPF4860D6D*+MBVC1600**-1A*+TXV		34,600	26,800	16.0	13.0	1,090	9103642
	CHPF4860D6D*+MBVC2000**-1A*		34,600	26,800	15.5	13.0	1,175	9103654
	CHPF4860D6D*+MBVC2000**-1A*+TXV		34,600	26,800	16.0	13.0	1,175	9103650
	CHPF4860D6D*+TXV	G*E80805C*B*	34,600	26,800	16.0	13.0	1,100	9103498
	CHPF4860D6D*+TXV	G*VC960804CNA*	34,600	26,800	16.0	13.0	1,100	9103525
	CHPF4860D6D*+TXV	G*VC961005CNA*	35,000	27,200	16.0	13.0	1,120	9103536
	CHPF4860D6D*+TXV	G*VC961205DNA*	34,600	26,800	16.0	13.0	1,050	9103547
	CHPF4860D6D*+TXV	G*VM970804CNA*	34,600	26,800	16.0	13.0	1,100	9103558
	CHPF4860D6D*+TXV	G*VM971005CNA*	35,000	27,200	16.0	13.0	1,120	9103569
	CHPF4860D6D*+TXV	G*VM971205DNA*	34,600	26,800	16.0	13.0	1,100	9103580
	CHPF4860D6D*+TXV	G*EC961004CNA*	34,600	26,800	16.0	13.0	1,050	9103591
	CHPF4860D6D*+TXV	G*VC80805C*B*	34,600	26,800	16.0	13.0	1,100	9103604
	CHPF4860D6D*+TXV	G*VC81005C*B*	34,600	26,800	16.0	13.0	1,050	9103613
	CHPF4860D6D*+TXV	G*EC961205DNA*	34,600	26,800	16.0	13.0	1,090	9103622
CHPF4860D6D*+TXV	A*EH800805C*A*	34,600	26,800	16.0	13.0	1,100	9103668	
CHPF4860D6D*+TXV	A*VC960804CNA*	34,600	26,800	16.0	13.0	1,100	9103697	
CHPF4860D6D*+TXV	A*VC961005CNA*	35,000	27,200	16.0	13.0	1,120	9103708	
CHPF4860D6D*+TXV	A*VC961205DNA*	34,600	26,800	16.0	13.0	1,050	9103719	
CHPF4860D6D*+TXV	A*VM970804CNA*	34,600	26,800	16.0	13.0	1,100	9103730	
CHPF4860D6D*+TXV	A*VM971005CNA*	35,000	27,200	16.0	13.0	1,120	9103741	

See Notes on Page 76.

OUTDOOR UNIT	INDOOR UNITS		COOLING RATINGS				CFM	AHRI #
	COILS/AIR HANDLERS	FURNACES	TOTAL ¹	SENS. ¹	SEER ²	EER ³		
GSX16 0371A* (cont.)	CHPF4860D6D*+TXV	A*VM971205DNA*	34,600	26,800	16.0	13.0	1,100	9103752
	CHPF4860D6D*+TXV	A*EC961004CNA*	34,600	26,800	16.0	13.0	1,050	9103763
	CHPF4860D6D*+TXV	A*VC80805C*B*	34,600	26,800	16.0	13.0	1,100	9103776
	CHPF4860D6D*+TXV	A*VC81005C*B*	34,600	26,800	16.0	13.0	1,050	9103785
	CHPF4860D6D*+TXV	A*EC961205DNA*	34,600	26,800	16.0	13.0	1,090	9103794
	CSCF3642N6D*+TXV	G*VC960804CNA*	34,000	26,400	14.5	12.2	980	9105203
	CSCF3642N6D*+TXV	G*VC961005CNA*	34,000	26,400	14.5	12.2	1,020	9105204
	CSCF3642N6D*+TXV	G*VM970804CNA*	34,000	26,400	14.5	12.2	980	9105205
	CSCF3642N6D*+TXV	G*VM971005CNA*	34,000	26,400	14.5	12.2	1,020	9105206
	CSCF3642N6D*+TXV	A*VC960804CNA*	34,000	26,400	14.5	12.2	980	9105217
	CSCF3642N6D*+TXV	A*VC961005CNA*	34,000	26,400	14.5	12.2	1,020	9105218
	CSCF3642N6D*+TXV	A*VM970804CNA*	34,000	26,400	14.5	12.2	980	9105219
	CSCF3642N6D*+TXV	A*VM971005CNA*	34,000	26,400	14.5	12.2	1,020	9105220
	CSCF3642N6D*+TXV	G*VC81005C*B*	34,600	26,800	15.0	12.5	1,150	9923583
	CSCF4860N6D*	G*VC961205DNA*	34,400	26,600	15.0	12.5	1,060	9103656
	CSCF4860N6D*	G*VM971205DNA*	34,400	26,600	15.0	12.5	1,060	9103657
	CSCF4860N6D*	A*VC961205DNA*	34,400	26,600	15.0	12.5	1,060	9103799
	CSCF4860N6D*	A*VM971205DNA*	34,400	26,600	15.0	12.5	1,060	9103800
	CSCF4860N6D*+EEP		34,400	26,600	14.0	12.2	1,200	9105207
	CSCF4860N6D*+EEP+TXV		34,400	26,600	14.5	12.2	1,200	9105208
	CSCF4860N6D*+TXV	G*VC960804CNA*	34,000	26,400	15.0	12.5	980	9103658
	CSCF4860N6D*+TXV	G*VC961005CNA*	34,000	26,400	15.0	12.5	1,020	9103659
	CSCF4860N6D*+TXV	G*VC961205DNA*	34,400	26,600	15.5	12.5	1,060	9103660
	CSCF4860N6D*+TXV	G*VM970804CNA*	34,000	26,400	15.0	12.5	980	9103661
	CSCF4860N6D*+TXV	G*VM971005CNA*	34,000	26,400	15.0	12.5	1,020	9103662
	CSCF4860N6D*+TXV	G*VM971205DNA*	34,400	26,600	15.5	12.5	1,060	9103663
	CSCF4860N6D*+TXV	A*VC960804CNA*	34,000	26,400	15.0	12.5	980	9103801
	CSCF4860N6D*+TXV	A*VC961005CNA*	34,000	26,400	15.0	12.5	1,020	9103802
	CSCF4860N6D*+TXV	A*VC961205DNA*	34,400	26,600	15.5	12.5	1,060	9103803
	CSCF4860N6D*+TXV	A*VM970804CNA*	34,000	26,400	15.0	12.5	980	9103804
CSCF4860N6D*+TXV	A*VM971005CNA*	34,000	26,400	15.0	12.5	1,020	9103805	
CSCF4860N6D*+TXV	A*VM971205DNA*	34,400	26,600	15.5	12.5	1,060	9103806	
CSCF4860N6D*+TXV	G*VC81005C*B*	34,600	26,800	15.0	12.5	1,150	9923584	
GSX16 0421F*	ARUF43D14A*+TXV		41,000	32,000	14.0	12.2	1,455	8173542
	ASPT42C14A*		40,000	31,200	14.0	12.2	1,500	8550511
	ASPT42D14A*		41,000	32,000	16.0	13.0	1,350	5756176
	ASPT48C14A*		40,000	31,200	14.5	12.2	1,300	7040828
	ASPT48D14A*		41,000	32,000	16.0	13.0	1,285	5983661
	ASPT49D14A*		41,000	32,000	16.0	13.0	1,425	8242080
	ASPT59C14A*		40,000	31,200	15.0	12.5	1,260	8242081
	ASPT60D14A*		41,000	32,000	16.0	13.0	1,410	5983662
	AVPTC42D14A*		41,000	32,000	16.0	13.0	1,310	5924357
	AVPTC48C14A*		40,000	31,200	14.5	12.2	1,300	7040829
	AVPTC49D14A*		41,500	32,400	16.0	13.0	1,320	8996159
	AVPTC59C14A*		40,500	31,600	15.0	12.5	1,290	8996158
	CA*F3743*6D*	G*EC961004CNA*	40,000	31,200	14.5	12.2	1,300	7365859
	CA*F3743*6D*	A*EC961004CNA*	40,000	31,200	14.5	12.2	1,300	7366021
	CA*F3743*6D*+EEP+TXV		40,000	31,200	14.5	12.2	1,400	5983664
	CA*F3743*6D*+TXV	ADVC80805C*B*	40,000	31,200	15.5	12.5	1,250	5983717
	CA*F3743*6D*+TXV	ADVC81005C*B*	40,000	31,200	15.5	12.5	1,400	5983720
	CA*F3743*6D*+TXV	G*EC961004CNA*	40,000	31,200	14.5	12.2	1,300	7365860
	CA*F3743*6D*+TXV	A*EC961004CNA*	40,000	31,200	14.5	12.2	1,300	7366022
	CA*F4860*6D*	G*E80805C*B*	40,000	31,200	14.5	12.2	1,350	5986945
CA*F4860*6D*	G*E80805D*A*	40,000	31,200	15.0	12.5	1,310	5986948	

See Notes on Page 76.

AHRI RATINGS (CONT.)

OUTDOOR UNIT	INDOOR UNITS		COOLING RATINGS				CFM	AHRI #
	COILS/AIR HANDLERS	FURNACES	TOTAL ¹	SENS. ¹	SEER ²	EER ³		
GSX16 0421F* (cont.)	CA*F4860*6D*	G*E81005C*B*	40,000	31,200	14.0	12.2	1,420	5986951
	CA*F4860*6D*	G*VC80805C*B*	40,000	31,200	14.5	12.2	1,190	5986954
	CA*F4860*6D*	G*VC81005C*B*	40,000	31,200	14.5	12.2	1,370	5986957
	CA*F4860*6D*	ADVC80805C*B*	40,000	31,200	15.0	12.5	1,250	5987001
	CA*F4860*6D*	ADVC81005C*B*	40,000	31,200	15.0	12.5	1,400	5987002
	CA*F4860*6D*	A*VC80805C*B*	40,000	31,200	14.5	12.2	1,190	5987314
	CA*F4860*6D*	A*VC81005C*B*	40,000	31,200	14.5	12.2	1,370	5987317
	CA*F4860*6D*	A*EH800805C*A*	40,000	31,200	14.5	12.2	1,350	6945173
	CA*F4860*6D*	A*EH800805D*A*	40,000	31,200	15.0	12.5	1,310	6945174
	CA*F4860*6D*	A*EH801005C*A*	40,000	31,200	14.0	12.2	1,420	6945175
	CA*F4860*6D*	G*VC961205DNA*	40,000	31,200	15.0	12.5	1,160	7355207
	CA*F4860*6D*	G*VM971205DNA*	40,000	31,200	15.0	12.5	1,160	7355354
	CA*F4860*6D*	A*VC961205DNA*	40,000	31,200	15.0	12.5	1,160	7355534
	CA*F4860*6D*	A*VM971205DNA*	40,000	31,200	15.0	12.5	1,160	7355681
	CA*F4860*6D*	G*VC960804CNA*	40,000	31,200	15.0	12.5	1,195	7355765
	CA*F4860*6D*	G*VC961005CNA*	40,000	31,200	15.0	12.5	1,195	7355774
	CA*F4860*6D*	G*VM970804CNA*	40,000	31,200	15.0	12.5	1,195	7355812
	CA*F4860*6D*	G*VM971005CNA*	40,000	31,200	15.0	12.5	1,195	7355821
	CA*F4860*6D*	A*VC960804CNA*	40,000	31,200	15.0	12.5	1,195	7355854
	CA*F4860*6D*	A*VC961005CNA*	40,000	31,200	15.0	12.5	1,195	7355863
	CA*F4860*6D*	A*VM970804CNA*	40,000	31,200	15.0	12.5	1,195	7355896
	CA*F4860*6D*	A*VM971005CNA*	40,000	31,200	15.0	12.5	1,195	7355905
	CA*F4860*6D*	G*EC961004CNA*	40,000	31,200	14.5	12.2	1,300	7365861
	CA*F4860*6D*	A*EC961004CNA*	40,000	31,200	14.5	12.2	1,300	7366023
	CA*F4860*6D*	G*VC80805D*B*	40,000	31,200	14.5	12.2	1,350	9923586
	CA*F4860*6D*+EEP+TXV		42,000	32,800	14.5	12.2	1,400	5753045
	CA*F4860*6D*+MBVC2000**-1A*		40,000	31,200	15.0	12.5	1,335	5986938
	CA*F4860*6D*+MBVC2000**-1A*+TXV		40,000	31,200	15.5	12.5	1,335	5983665
	CA*F4860*6D*+TXV	G*E80805C*B*	40,000	31,200	15.0	12.5	1,350	5983672
	CA*F4860*6D*+TXV	G*E80805D*A*	40,000	31,200	15.5	12.5	1,310	5983675
	CA*F4860*6D*+TXV	G*E81005C*B*	40,000	31,200	14.5	12.2	1,420	5983676
	CA*F4860*6D*+TXV	G*VC80805C*B*	40,000	31,200	15.5	12.5	1,190	5983679
	CA*F4860*6D*+TXV	A*VC80805C*B*	40,000	31,200	15.5	12.5	1,190	5984056
	CA*F4860*6D*+TXV	A*EH800805C*A*	40,000	31,200	15.0	12.5	1,350	6945178
	CA*F4860*6D*+TXV	A*EH800805D*A*	40,000	31,200	15.5	12.5	1,310	6945179
	CA*F4860*6D*+TXV	A*EH801005C*A*	40,000	31,200	14.5	12.2	1,420	6945180
	CA*F4860*6D*+TXV	G*VC961205DNA*	40,000	31,200	15.5	12.5	1,160	7355208
	CA*F4860*6D*+TXV	G*VM971205DNA*	40,000	31,200	15.5	12.5	1,160	7355355
	CA*F4860*6D*+TXV	A*VC961205DNA*	40,000	31,200	15.5	12.5	1,160	7355535
	CA*F4860*6D*+TXV	A*VM971205DNA*	40,000	31,200	15.5	12.5	1,160	7355682
	CA*F4860*6D*+TXV	G*VC960804CNA*	40,000	31,200	15.5	12.5	1,195	7355766
	CA*F4860*6D*+TXV	G*VC961005CNA*	40,000	31,200	15.5	12.5	1,195	7355775
	CA*F4860*6D*+TXV	G*VM970804CNA*	40,000	31,200	15.5	12.5	1,195	7355813
	CA*F4860*6D*+TXV	G*VM971005CNA*	40,000	31,200	15.5	12.5	1,195	7355822
	CA*F4860*6D*+TXV	A*VC960804CNA*	40,000	31,200	15.5	12.5	1,195	7355855
	CA*F4860*6D*+TXV	A*VC961005CNA*	40,000	31,200	15.5	12.5	1,195	7355864
	CA*F4860*6D*+TXV	A*VM970804CNA*	40,000	31,200	15.5	12.5	1,195	7355897
	CA*F4860*6D*+TXV	A*VM971005CNA*	40,000	31,200	15.5	12.5	1,195	7355906
CA*F4860*6D*+TXV	G*EC961004CNA*	40,000	31,200	15.0	12.5	1,300	7365862	
CA*F4860*6D*+TXV	G*EC961205DNA*	40,000	31,200	15.0	12.5	1,300	7365868	
CA*F4860*6D*+TXV	A*EC961004CNA*	40,000	31,200	15.0	12.5	1,300	7366024	
CA*F4860*6D*+TXV	A*EC961205DNA*	40,000	31,200	15.0	12.5	1,300	7366030	
CA*F4860*6D*+TXV	G*VC80805D*B*	40,000	31,200	15.5	12.5	1,350	9923587	
CA*F4860*6D*+TXV	G*VC81005C*B*	40,000	31,200	15.5	12.5	1,450	9923593	

See Notes on Page 76.

OUTDOOR UNIT	INDOOR UNITS		COOLING RATINGS				CFM	AHRI #
	COILS/AIR HANDLERS	FURNACES	TOTAL ¹	SENS. ¹	SEER ²	EER ³		
GSX16 0421F* (cont.)	CA*F4961*6D*	G*E80805C*B*	41,000	32,000	15.0	12.5	1,350	5986946
	CA*F4961*6D*	G*E80805D*A*	41,000	32,000	15.5	12.5	1,310	5986949
	CA*F4961*6D*	G*E81005C*B*	41,000	32,000	14.5	12.2	1,420	5986952
	CA*F4961*6D*	G*VC80805C*B*	41,000	32,000	15.0	12.5	1,190	5986955
	CA*F4961*6D*	G*VC81005C*B*	41,000	32,000	14.5	12.2	1,370	5986958
	CA*F4961*6D*	A*VC80805C*B*	41,000	32,000	15.0	12.5	1,190	5987315
	CA*F4961*6D*	A*VC81005C*B*	41,000	32,000	14.5	12.2	1,370	5987318
	CA*F4961*6D*	A*EH800805C*A*	41,000	32,000	15.0	12.5	1,350	6945183
	CA*F4961*6D*	A*EH800805D*A*	41,000	32,000	15.5	12.5	1,310	6945184
	CA*F4961*6D*	A*EH801005C*A*	41,000	32,000	14.5	12.2	1,420	6945185
	CA*F4961*6D*	G*VC961205DNA*	40,500	31,600	15.0	12.5	1,160	7355209
	CA*F4961*6D*	G*VM971205DNA*	40,500	31,600	15.0	12.5	1,160	7355356
	CA*F4961*6D*	A*VC961205DNA*	40,500	31,600	15.0	12.5	1,160	7355536
	CA*F4961*6D*	A*VM971205DNA*	40,500	31,600	15.0	12.5	1,160	7355683
	CA*F4961*6D*	G*VC960804CNA*	40,500	31,600	15.0	12.5	1,195	7355767
	CA*F4961*6D*	G*VC961005CNA*	40,500	31,600	15.0	12.5	1,195	7355776
	CA*F4961*6D*	G*VM970804CNA*	40,500	31,600	15.0	12.5	1,195	7355814
	CA*F4961*6D*	G*VM971005CNA*	40,500	31,600	15.0	12.5	1,195	7355823
	CA*F4961*6D*	A*VC960804CNA*	40,500	31,600	15.0	12.5	1,195	7355856
	CA*F4961*6D*	A*VC961005CNA*	40,500	31,600	15.0	12.5	1,195	7355865
	CA*F4961*6D*	A*VM970804CNA*	40,500	31,600	15.0	12.5	1,195	7355898
	CA*F4961*6D*	A*VM971005CNA*	40,500	31,600	15.0	12.5	1,195	7355907
	CA*F4961*6D*	G*EC961004CNA*	41,000	32,000	14.5	12.2	1,300	7365863
	CA*F4961*6D*	G*EC961205DNA*	41,000	32,000	14.5	12.2	1,300	7365869
	CA*F4961*6D*	A*EC961004CNA*	41,000	32,000	14.5	12.2	1,300	7366025
	CA*F4961*6D*	A*EC961205DNA*	41,000	32,000	14.5	12.2	1,300	7366031
	CA*F4961*6D*	G*VC80805D*B*	41,000	32,000	15.0	12.5	1,350	9923588
	CA*F4961*6D*+EEP+TXV		42,000	32,800	15.0	12.5	1,300	5753046
	CA*F4961*6D*+MBVC2000**-1A*		41,000	32,000	15.5	12.5	1,335	5986939
	CA*F4961*6D*+MBVC2000**-1A*+TXV		41,000	32,000	16.0	13.0	1,335	5983666
	CA*F4961*6D*+TXV	G*E80805C*B*	41,000	32,000	15.5	12.5	1,350	5983673
	CA*F4961*6D*+TXV	G*E81005C*B*	41,000	32,000	15.0	12.5	1,420	5983677
	CA*F4961*6D*+TXV	G*VC80805C*B*	41,000	32,000	15.5	12.5	1,190	5983680
	CA*F4961*6D*+TXV	G*VC81005C*B*	41,000	32,000	15.2	12.5	1,370	5983682
	CA*F4961*6D*+TXV	ADVC80805C*B*	41,000	32,000	16.0	13.0	1,250	5983718
	CA*F4961*6D*+TXV	ADVC81005C*B*	41,000	32,000	16.0	13.0	1,400	5983721
	CA*F4961*6D*+TXV	A*VC80805C*B*	41,000	32,000	15.5	12.5	1,190	5984057
	CA*F4961*6D*+TXV	A*VC81005C*B*	41,000	32,000	15.2	12.5	1,370	5984059
	CA*F4961*6D*+TXV	A*EH800805C*A*	41,000	32,000	15.5	12.5	1,350	6945188
	CA*F4961*6D*+TXV	A*EH801005C*A*	41,000	32,000	15.0	12.5	1,420	6945190
	CA*F4961*6D*+TXV	G*VC960804CNA*	41,000	32,000	16.0	13.0	1,195	7355768
	CA*F4961*6D*+TXV	G*VC961005CNA*	41,000	32,000	16.0	13.0	1,195	7355778
	CA*F4961*6D*+TXV	G*VM970804CNA*	41,000	32,000	16.0	13.0	1,195	7355815
	CA*F4961*6D*+TXV	A*VC960804CNA*	41,000	32,000	16.0	13.0	1,195	7355857
	CA*F4961*6D*+TXV	A*VC961005CNA*	41,000	32,000	16.0	13.0	1,195	7355866
	CA*F4961*6D*+TXV	A*VM970804CNA*	41,000	32,000	16.0	13.0	1,195	7355899
	CA*F4961*6D*+TXV	G*EC961004CNA*	41,000	32,000	15.5	12.5	1,300	7365864
CA*F4961*6D*+TXV	G*EC961205DNA*	41,000	32,000	15.5	12.5	1,300	7365870	
CA*F4961*6D*+TXV	A*EC961004CNA*	41,000	32,000	15.5	12.5	1,300	7366026	
CA*F4961*6D*+TXV	A*EC961205DNA*	41,000	32,000	15.5	12.5	1,300	7366032	
CA*F4961*6D*+TXV	G*VC80805D*B*	41,000	32,000	15.5	12.5	1,350	9923589	
CAPT4961*4A*	G*E80805C*B*	41,000	32,000	15.0	12.5	1,350	6945524	
CAPT4961*4A*	G*E80805D*A*	41,000	32,000	15.0	12.5	1,300	6945527	
CAPT4961*4A*	G*E81005C*B*	41,000	32,000	15.0	12.5	1,420	6945531	

See Notes on Page 76.

AHRI RATINGS (CONT.)

OUTDOOR UNIT	INDOOR UNITS		COOLING RATINGS				CFM	AHRI #
	COILS/AIR HANDLERS	FURNACES	TOTAL ¹	SENS. ¹	SEER ²	EER ³		
GSX16 0421F* (cont.)	CAPT4961*4A*	A*VC80604B*B*	41,000	32,000	15.0	12.5	1,410	6945536
	CAPT4961*4A*	G*VC80604B*B*	41,000	32,000	15.0	12.5	1,410	6945537
	CAPT4961*4A*	A*VC80805C*B*	41,000	32,000	15.0	12.5	1,190	6945542
	CAPT4961*4A*	G*VC80805C*B*	41,000	32,000	15.0	12.5	1,190	6945543
	CAPT4961*4A*	A*VC81005C*B*	41,000	32,000	15.0	12.5	1,370	6945547
	CAPT4961*4A*	G*VC81005C*B*	41,000	32,000	15.0	12.5	1,370	6945548
	CAPT4961*4A*	ADVC80805C*B*	41,000	32,000	15.0	12.5	1,250	6945666
	CAPT4961*4A*	ADVC81005C*B*	41,000	32,000	15.0	12.5	1,400	6945670
	CAPT4961*4A*	G*VC961205DNA*	40,500	31,600	15.0	12.5	1,160	7355211
	CAPT4961*4A*	G*VM971205DNA*	40,500	31,600	15.0	12.5	1,160	7355358
	CAPT4961*4A*	A*VC961205DNA*	40,500	31,600	15.0	12.5	1,160	7355538
	CAPT4961*4A*	A*VM971205DNA*	40,500	31,600	15.0	12.5	1,160	7355685
	CAPT4961*4A*	G*VC960804CNA*	40,500	31,600	15.0	12.5	1,195	7355769
	CAPT4961*4A*	G*VC961005CNA*	40,500	31,600	15.0	12.5	1,195	7355779
	CAPT4961*4A*	G*VM970804CNA*	40,500	31,600	15.0	12.5	1,195	7355816
	CAPT4961*4A*	G*VM971005CNA*	40,500	31,600	15.0	12.5	1,195	7355825
	CAPT4961*4A*	A*VC960804CNA*	40,500	31,600	15.0	12.5	1,195	7355858
	CAPT4961*4A*	A*VC961005CNA*	40,500	31,600	15.0	12.5	1,195	7355867
	CAPT4961*4A*	A*VM970804CNA*	40,500	31,600	15.0	12.5	1,195	7355900
	CAPT4961*4A*	A*VM971005CNA*	40,500	31,600	15.0	12.5	1,195	7355909
	CAPT4961*4A*	G*EC961004CNA*	40,500	31,600	15.0	12.5	1,300	7365865
	CAPT4961*4A*	G*EC961205DNA*	40,500	31,600	15.0	12.5	1,300	7365871
	CAPT4961*4A*	A*EC961004CNA*	40,500	31,600	15.0	12.5	1,300	7366027
	CAPT4961*4A*	A*EC961205DNA*	40,500	31,600	15.0	12.5	1,300	7366033
	CAPT4961*4A*	G*VC80804C*B*	41,000	32,000	15.0	12.5	1,350	9923585
	CAPT4961*4A*	G*VC80805D*B*	41,000	32,000	15.0	12.5	1,350	9923590
	CAPT4961*4A*+EEP		41,000	32,000	15.0	12.5	1,400	5983667
	CAPT4961*4A*+MBVC1600**-1A*		41,000	32,000	15.0	12.5	1,375	6945518
	CAPT4961*4A*+MBVC2000**-1A*		41,000	32,000	16.0	13.0	1,335	5983668
	CHPF3743C6B*+EEP+TXV		41,500	32,400	14.5	12.2	1,300	5753047
	CHPF3743C6B*+TXV	G*VC960804CNA*	40,000	31,200	15.5	12.5	1,300	8330169
	CHPF3743C6B*+TXV	G*VM970804CNA*	40,000	31,200	15.5	12.5	1,300	8330170
	CHPF3743D6B*+EEP+TXV		40,000	31,200	14.5	12.2	1,400	5983669
	CHPF4860D6D*	G*E80805C*B*	40,000	31,200	15.0	12.5	1,350	5986947
	CHPF4860D6D*	G*E80805D*A*	40,000	31,200	15.5	12.5	1,310	5986950
	CHPF4860D6D*	G*E81005C*B*	40,500	31,600	14.5	12.2	1,420	5986953
	CHPF4860D6D*	G*VC80805C*B*	41,000	32,000	15.0	12.5	1,190	5986956
	CHPF4860D6D*	G*VC81005C*B*	39,000	30,600	14.5	12.2	1,370	5986959
	CHPF4860D6D*	A*VC80805C*B*	41,000	32,000	15.0	12.5	1,190	5987316
	CHPF4860D6D*	A*VC81005C*B*	39,000	30,600	14.5	12.2	1,370	5987319
	CHPF4860D6D*	A*EH800805C*A*	40,000	31,200	15.0	12.5	1,350	6945193
	CHPF4860D6D*	A*EH800805D*A*	40,000	31,200	15.5	12.5	1,310	6945194
	CHPF4860D6D*	A*EH801005C*A*	40,500	31,600	14.5	12.2	1,420	6945195
	CHPF4860D6D*	G*VC960804CNA*	40,500	31,600	15.0	12.5	1,195	7355771
	CHPF4860D6D*	G*VM970804CNA*	40,500	31,600	15.0	12.5	1,195	7355818
	CHPF4860D6D*	A*VC960804CNA*	40,500	31,600	15.0	12.5	1,195	7355860
	CHPF4860D6D*	A*VM970804CNA*	40,500	31,600	15.0	12.5	1,195	7355902
	CHPF4860D6D*	G*VC961005CNA*	40,500	31,600	15.0	12.5	1,195	7356722
CHPF4860D6D*	G*VC961205DNA*	40,500	31,600	15.0	12.5	1,160	7356723	
CHPF4860D6D*	G*VM971005CNA*	40,500	31,600	15.0	12.5	1,195	7356731	
CHPF4860D6D*	G*VM971205DNA*	40,500	31,600	15.0	12.5	1,160	7356732	
CHPF4860D6D*	A*VC961005CNA*	40,500	31,600	15.0	12.5	1,195	7356743	
CHPF4860D6D*	A*VC961205DNA*	40,500	31,600	15.0	12.5	1,160	7356744	
CHPF4860D6D*	A*VM971005CNA*	40,500	31,600	15.0	12.5	1,195	7356754	

See Notes on Page 76.

OUTDOOR UNIT	INDOOR UNITS		COOLING RATINGS				CFM	AHRI #
	COILS/AIR HANDLERS	FURNACES	TOTAL ¹	SENS. ¹	SEER ²	EER ³		
GSX16 0421F* (cont.)	CHPF4860D6D*	A*VM971205DNA*	40,500	31,600	15.0	12.5	1,160	7356755
	CHPF4860D6D*	G*EC961004CNA*	40,000	31,200	14.5	12.2	1,300	7365866
	CHPF4860D6D*	G*EC961205DNA*	40,000	31,200	14.5	12.2	1,300	7365872
	CHPF4860D6D*	A*EC961004CNA*	40,000	31,200	14.5	12.2	1,300	7366028
	CHPF4860D6D*	A*EC961205DNA*	40,000	31,200	14.5	12.2	1,300	7366034
	CHPF4860D6D*	G*EC960804CNA*	41,000	32,000	14.5	12.2	1,450	9798073
	CHPF4860D6D*	G*VC80805D*B*	41,000	32,000	15.0	12.5	1,350	9923591
	CHPF4860D6D*+EEP		40,000	31,200	14.0	12.2	1,400	5986942
	CHPF4860D6D*+EEP+TXV		41,000	32,000	15.0	12.5	1,200	5753048
	CHPF4860D6D*+MBVC2000**-1A*		40,000	31,200	15.5	12.5	1,335	5986943
	CHPF4860D6D*+MBVC2000**-1A*+TXV		40,000	31,200	16.0	13.0	1,335	5983670
	CHPF4860D6D*+TXV	G*E80805D*A*	40,000	31,200	16.0	13.0	1,300	5753050
	CHPF4860D6D*+TXV	G*E80805C*B*	40,000	31,200	15.5	12.5	1,350	5983674
	CHPF4860D6D*+TXV	G*E81005C*B*	40,500	31,600	15.0	12.5	1,420	5983678
	CHPF4860D6D*+TXV	G*VC80805C*B*	41,000	32,000	15.5	12.5	1,190	5983681
	CHPF4860D6D*+TXV	G*VC81005C*B*	40,000	31,200	15.0	12.5	1,370	5983683
	CHPF4860D6D*+TXV	A*VC80805C*B*	41,000	32,000	15.5	12.5	1,190	5984058
	CHPF4860D6D*+TXV	A*VC81005C*B*	40,000	31,200	15.0	12.5	1,370	5984060
	CHPF4860D6D*+TXV	A*EH800805C*A*	40,000	31,200	15.5	12.5	1,350	6945198
	CHPF4860D6D*+TXV	A*EH800805D*A*	40,000	31,200	16.0	13.0	1,300	6945199
	CHPF4860D6D*+TXV	A*EH801005C*A*	40,500	31,600	15.0	12.5	1,420	6945200
	CHPF4860D6D*+TXV	G*VC961205DNA*	40,500	31,600	16.0	13.0	1,160	7355212
	CHPF4860D6D*+TXV	G*VM971205DNA*	40,500	31,600	16.0	13.0	1,160	7355359
	CHPF4860D6D*+TXV	A*VC961205DNA*	40,500	31,600	16.0	13.0	1,160	7355539
	CHPF4860D6D*+TXV	A*VM971205DNA*	40,500	31,600	16.0	13.0	1,160	7355686
	CHPF4860D6D*+TXV	G*VC960804CNA*	40,500	31,600	16.0	13.0	1,195	7355770
	CHPF4860D6D*+TXV	G*VC961005CNA*	40,500	31,600	16.0	13.0	1,195	7355780
	CHPF4860D6D*+TXV	G*VM970804CNA*	40,500	31,600	16.0	13.0	1,195	7355817
	CHPF4860D6D*+TXV	G*VM971005CNA*	40,500	31,600	16.0	13.0	1,195	7355826
	CHPF4860D6D*+TXV	A*VC960804CNA*	40,500	31,600	16.0	13.0	1,195	7355859
	CHPF4860D6D*+TXV	A*VC961005CNA*	40,500	31,600	16.0	13.0	1,195	7355868
	CHPF4860D6D*+TXV	A*VM970804CNA*	40,500	31,600	16.0	13.0	1,195	7355901
	CHPF4860D6D*+TXV	A*VM971005CNA*	40,500	31,600	16.0	13.0	1,195	7355910
	CHPF4860D6D*+TXV	G*EC961004CNA*	40,000	31,200	15.5	12.5	1,300	7365867
	CHPF4860D6D*+TXV	G*EC961205DNA*	40,000	31,200	15.5	12.5	1,300	7365873
	CHPF4860D6D*+TXV	A*EC961004CNA*	40,000	31,200	15.5	12.5	1,300	7366029
	CHPF4860D6D*+TXV	A*EC961205DNA*	40,000	31,200	15.5	12.5	1,300	7366035
	CHPF4860D6D*+TXV	G*EC960804CNA*	41,500	32,400	15.0	12.5	1,450	9798074
	CHPF4860D6D*+TXV	G*VC80805D*B*	41,000	32,000	15.5	12.5	1,350	9923592
	CSCF4860N6D*	G*VC961205DNA*	40,000	31,200	15.0	12.5	1,160	7355214
	CSCF4860N6D*	G*VM971205DNA*	40,000	31,200	15.0	12.5	1,160	7355361
	CSCF4860N6D*	A*VC961205DNA*	40,000	31,200	15.0	12.5	1,160	7355541
	CSCF4860N6D*	A*VM971205DNA*	40,000	31,200	15.0	12.5	1,160	7355688
	CSCF4860N6D*	G*VC960804CNA*	40,000	31,200	15.0	12.5	1,195	7355773
	CSCF4860N6D*	G*VC961005CNA*	40,000	31,200	15.0	12.5	1,195	7355782
	CSCF4860N6D*	G*VM970804CNA*	40,000	31,200	15.0	12.5	1,195	7355820
	CSCF4860N6D*	G*VM971005CNA*	40,000	31,200	15.0	12.5	1,195	7355828
	CSCF4860N6D*	A*VC960804CNA*	40,000	31,200	15.0	12.5	1,195	7355862
	CSCF4860N6D*	A*VC961005CNA*	40,000	31,200	15.0	12.5	1,195	7355870
	CSCF4860N6D*	A*VM970804CNA*	40,000	31,200	15.0	12.5	1,195	7355904
CSCF4860N6D*	A*VM971005CNA*	40,000	31,200	15.0	12.5	1,195	7355912	
CSCF4860N6D*	G*VC81005C*B*	40,000	31,200	15.0	12.5	1,450	9923594	
CSCF4860N6D*+EEP		40,000	31,200	14.0	12.2	1,400	5986944	
CSCF4860N6D*+EEP+TXV		40,000	31,200	14.5	12.2	1,400	5983671	

See Notes on Page 76.

AHRI RATINGS (CONT.)

OUTDOOR UNIT	INDOOR UNITS		COOLING RATINGS				CFM	AHRI #
	COILS/AIR HANDLERS	FURNACES	TOTAL ¹	SENS. ¹	SEER ²	EER ³		
GSX16 0421F* (cont.)	CSCF4860N6D*+TXV	G*VC961205DNA*	40,000	31,200	15.5	12.5	1,160	7355213
	CSCF4860N6D*+TXV	G*VM971205DNA*	40,000	31,200	15.5	12.5	1,160	7355360
	CSCF4860N6D*+TXV	A*VC961205DNA*	40,000	31,200	15.5	12.5	1,160	7355540
	CSCF4860N6D*+TXV	A*VM971205DNA*	40,000	31,200	15.5	12.5	1,160	7355687
	CSCF4860N6D*+TXV	G*VC960804CNA*	40,000	31,200	15.5	12.5	1,195	7355772
	CSCF4860N6D*+TXV	G*VC961005CNA*	40,000	31,200	15.5	12.5	1,195	7355781
	CSCF4860N6D*+TXV	G*VM970804CNA*	40,000	31,200	15.5	12.5	1,195	7355819
	CSCF4860N6D*+TXV	G*VM971005CNA*	40,000	31,200	15.5	12.5	1,195	7355827
	CSCF4860N6D*+TXV	A*VC960804CNA*	40,000	31,200	15.5	12.5	1,195	7355861
	CSCF4860N6D*+TXV	A*VC961005CNA*	40,000	31,200	15.5	12.5	1,195	7355869
	CSCF4860N6D*+TXV	A*VM970804CNA*	40,000	31,200	15.5	12.5	1,195	7355903
	CSCF4860N6D*+TXV	A*VM971005CNA*	40,000	31,200	15.5	12.5	1,195	7355911
	CSCF4860N6D*+TXV	G*VC81005C*B*	40,000	31,200	15.5	12.5	1,450	9923595
GSX16 0481F*	ARUF61D14A*+TXV		45,000	35,200	14.5	12.0	1,460	8704327
	ASPT48D14A*		45,000	35,200	16.0	13.0	1,400	5756177
	ASPT49D14A*		45,000	35,200	16.0	13.0	1,425	8242082
	ASPT61D14A*		45,000	35,200	16.0	13.0	1,440	7984222
	AVPTC48D14A*		45,000	35,200	16.0	13.0	1,350	5924358
	AVPTC59C14A*		44,000	34,400	14.5	12.2	1,485	8996160
	AVPTC59D14A*		45,000	35,200	15.0	12.5	1,580	8996161
	AVPTC61D14A*		45,500	35,600	16.0	13.0	1,455	8996162
	CA*F4860*6D*	G*E80805D*A*	44,000	34,400	15.0	12.5	1,490	5987025
	CA*F4860*6D*	A*EH800805D*A*	44,000	34,400	15.0	12.5	1,490	6945204
	CA*F4860*6D*+MBVC2000**-1A*		44,000	34,400	15.0	12.5	1,475	5987015
	CA*F4860*6D*+MBVC2000**-1A*+TXV		44,000	34,400	15.5	12.5	1,475	5983733
	CA*F4860*6D*+TXV	G*E80805C*B*	44,000	34,400	15.0	12.5	1,480	5983740
	CA*F4860*6D*+TXV	G*E80805D*A*	44,000	34,400	15.5	12.5	1,490	5983744
	CA*F4860*6D*+TXV	G*E81005C*B*	44,000	34,400	15.0	12.5	1,390	5983746
	CA*F4860*6D*+TXV	G*VC80805C*B*	44,000	34,400	15.0	12.5	1,385	5983750
	CA*F4860*6D*+TXV	G*VC81005C*B*	44,000	34,400	15.0	12.5	1,520	5983753
	CA*F4860*6D*+TXV	ADVC80805C*B*	44,000	34,400	15.5	12.5	1,495	5983781
	CA*F4860*6D*+TXV	ADVC81005C*B*	44,000	34,400	15.5	12.5	1,405	5983784
	CA*F4860*6D*+TXV	A*VC80805C*B*	44,000	34,400	15.0	12.5	1,385	5984006
	CA*F4860*6D*+TXV	A*VC81005C*B*	44,000	34,400	15.0	12.5	1,520	5984079
	CA*F4860*6D*+TXV	A*EH800805C*A*	44,000	34,400	15.0	12.5	1,480	6945208
	CA*F4860*6D*+TXV	A*EH800805D*A*	44,000	34,400	15.5	12.5	1,490	6945209
	CA*F4860*6D*+TXV	A*EH801005C*A*	44,000	34,400	15.0	12.5	1,390	6945210
	CA*F4860*6D*+TXV	G*VC961005CNA*	44,000	34,400	15.0	12.5	1,500	8283921
	CA*F4860*6D*+TXV	G*VC80805D*B*	44,000	34,400	15.0	12.5	1,500	9923596
	CA*F4961*6D*	G*E80805C*B*	44,500	34,800	15.0	12.5	1,480	5987022
	CA*F4961*6D*	G*E80805D*A*	44,500	34,800	15.5	12.5	1,490	5987026
	CA*F4961*6D*	G*E81005C*B*	44,500	34,800	15.0	12.5	1,390	5987030
	CA*F4961*6D*	G*VC80805C*B*	44,500	34,800	15.0	12.5	1,385	5987034
	CA*F4961*6D*	G*VC81005C*B*	44,500	34,800	15.0	12.5	1,520	5987037
	CA*F4961*6D*	A*VC80805C*B*	44,500	34,800	15.0	12.5	1,385	5987362
	CA*F4961*6D*	A*VC81005C*B*	44,500	34,800	15.0	12.5	1,520	5987365
	CA*F4961*6D*	A*EH800805C*A*	44,500	34,800	15.0	12.5	1,480	6945213
	CA*F4961*6D*	A*EH800805D*A*	44,500	34,800	15.5	12.5	1,490	6945214
	CA*F4961*6D*	A*EH801005C*A*	44,500	34,800	15.0	12.5	1,390	6945215
CA*F4961*6D*	G*VC960804CNA*	45,000	35,200	15.0	12.5	1,520	7355216	
CA*F4961*6D*	G*VC961005CNA*	45,000	35,200	15.0	12.5	1,450	7355222	
CA*F4961*6D*	G*VC961205DNA*	45,000	35,200	15.0	12.5	1,450	7355228	
CA*F4961*6D*	G*VM970804CNA*	45,000	35,200	15.0	12.5	1,520	7355363	
CA*F4961*6D*	G*VM971005CNA*	45,000	35,200	15.0	12.5	1,450	7355369	

See Notes on Page 76.

OUTDOOR UNIT	INDOOR UNITS		COOLING RATINGS				CFM	AHRI #
	COILS/AIR HANDLERS	FURNACES	TOTAL ¹	SENS. ¹	SEER ²	EER ³		
GSX16 0481F* (cont.)	CA*F4961*6D*	G*VM971205DNA*	45,000	35,200	15.0	12.5	1,450	7355375
	CA*F4961*6D*	A*VC960804CNA*	45,000	35,200	15.0	12.5	1,520	7355543
	CA*F4961*6D*	A*VC961005CNA*	45,000	35,200	15.0	12.5	1,450	7355549
	CA*F4961*6D*	A*VC961205DNA*	45,000	35,200	15.0	12.5	1,450	7355555
	CA*F4961*6D*	A*VM970804CNA*	45,000	35,200	15.0	12.5	1,520	7355690
	CA*F4961*6D*	A*VM971005CNA*	45,000	35,200	15.0	12.5	1,450	7355696
	CA*F4961*6D*	A*VM971205DNA*	45,000	35,200	15.0	12.5	1,450	7355702
	CA*F4961*6D*	G*EC961004CNA*	44,500	34,800	15.0	12.5	1,500	7365874
	CA*F4961*6D*	G*EC961205DNA*	45,000	35,200	15.5	12.5	1,500	7365879
	CA*F4961*6D*	A*EC961004CNA*	44,500	34,800	15.0	12.5	1,500	7366036
	CA*F4961*6D*	A*EC961205DNA*	45,000	35,200	15.5	12.5	1,500	7366041
	CA*F4961*6D*	G*VC80805D*B*	44,500	34,800	15.0	12.5	1,500	9923597
	CA*F4961*6D*+EEP+TXV		45,500	35,600	14.5	12.0	1,500	5753053
	CA*F4961*6D*+MBVC2000**~1A*		44,500	34,800	15.5	12.5	1,475	5987017
	CA*F4961*6D*+MBVC2000**~1A*+TXV		44,500	34,800	16.0	13.0	1,475	5983734
	CA*F4961*6D*+TXV	G*E80805C*B*	44,500	34,800	15.5	12.5	1,480	5983741
	CA*F4961*6D*+TXV	G*E81005C*B*	44,500	34,800	15.5	12.5	1,390	5983747
	CA*F4961*6D*+TXV	G*VC80805C*B*	44,500	34,800	15.5	12.5	1,385	5983751
	CA*F4961*6D*+TXV	G*VC81005C*B*	44,500	34,800	15.5	12.5	1,520	5983754
	CA*F4961*6D*+TXV	ADVC80805C*B*	44,500	34,800	16.0	13.0	1,495	5983782
	CA*F4961*6D*+TXV	ADVC81005C*B*	44,500	34,800	16.0	13.0	1,405	5983785
	CA*F4961*6D*+TXV	A*VC80805C*B*	44,500	34,800	15.5	12.5	1,385	5984007
	CA*F4961*6D*+TXV	A*VC81005C*B*	44,500	34,800	15.5	12.5	1,520	5984080
	CA*F4961*6D*+TXV	A*EH800805C*A*	44,500	34,800	15.5	12.5	1,480	6945218
	CA*F4961*6D*+TXV	A*EH801005C*A*	44,500	34,800	15.5	12.5	1,390	6945220
	CA*F4961*6D*+TXV	G*VC960804CNA*	45,000	35,200	15.5	12.5	1,520	7355215
	CA*F4961*6D*+TXV	G*VC961005CNA*	45,000	35,200	15.5	12.5	1,450	7355221
	CA*F4961*6D*+TXV	G*VM970804CNA*	45,000	35,200	15.5	12.5	1,520	7355362
	CA*F4961*6D*+TXV	G*VM971005CNA*	45,000	35,200	15.5	12.5	1,450	7355368
	CA*F4961*6D*+TXV	A*VC960804CNA*	45,000	35,200	15.5	12.5	1,520	7355542
	CA*F4961*6D*+TXV	A*VC961005CNA*	45,000	35,200	15.5	12.5	1,450	7355548
	CA*F4961*6D*+TXV	A*VM970804CNA*	45,000	35,200	15.5	12.5	1,520	7355689
	CA*F4961*6D*+TXV	A*VM971005CNA*	45,000	35,200	15.5	12.5	1,450	7355695
	CA*F4961*6D*+TXV	G*EC961004CNA*	45,000	35,200	15.5	12.8	1,500	7365875
	CA*F4961*6D*+TXV	A*EC961004CNA*	45,000	35,200	15.5	12.8	1,500	7366037
	CA*F4961*6D*+TXV	G*VC80805D*B*	44,500	34,800	16.0	13.0	1,500	9923598
	CAPT4961*4A*	G*E80805C*B*	44,000	34,400	15.0	12.5	1,480	6945525
	CAPT4961*4A*	G*E81005C*B*	44,500	34,800	15.0	12.5	1,390	6945532
	CAPT4961*4A*	G*VC80805C*B*	44,000	34,400	15.0	12.5	1,385	6945544
	CAPT4961*4A*	G*VC81005C*B*	44,000	34,400	15.0	12.5	1,520	6945549
	CAPT4961*4A*	ADVC80805C*B*	44,000	34,400	15.0	12.5	1,495	6945667
	CAPT4961*4A*	ADVC81005C*B*	44,500	34,800	15.0	12.5	1,405	6945671
	CAPT4961*4A*	G*VC960804CNA*	45,000	35,200	15.0	12.0	1,520	7355217
	CAPT4961*4A*	G*VC961005CNA*	45,000	35,200	15.0	12.0	1,450	7355223
	CAPT4961*4A*	G*VC961205DNA*	45,000	35,200	15.5	12.5	1,450	7355229
CAPT4961*4A*	G*VM970804CNA*	45,000	35,200	15.0	12.0	1,520	7355364	
CAPT4961*4A*	G*VM971005CNA*	45,000	35,200	15.0	12.0	1,450	7355370	
CAPT4961*4A*	G*VM971205DNA*	45,000	35,200	15.5	12.5	1,450	7355376	
CAPT4961*4A*	A*VC960804CNA*	45,000	35,200	15.0	12.0	1,520	7355544	
CAPT4961*4A*	A*VC961005CNA*	45,000	35,200	15.0	12.0	1,450	7355550	
CAPT4961*4A*	A*VC961205DNA*	45,000	35,200	15.5	12.5	1,450	7355556	
CAPT4961*4A*	A*VM970804CNA*	45,000	35,200	15.0	12.0	1,520	7355691	
CAPT4961*4A*	A*VM971005CNA*	45,000	35,200	15.0	12.0	1,450	7355697	
CAPT4961*4A*	A*VM971205DNA*	45,000	35,200	15.5	12.5	1,450	7355703	

See Notes on Page 76.

AHRI RATINGS (CONT.)

OUTDOOR UNIT	INDOOR UNITS		COOLING RATINGS				CFM	AHRI #
	COILS/AIR HANDLERS	FURNACES	TOTAL ¹	SENS. ¹	SEER ²	EER ³		
GSX16 0481F* (cont.)	CAPT4961*4A*	G*EC961004CNA*	44,500	34,800	15.0	12.5	1,500	7365876
	CAPT4961*4A*	G*EC961205DNA*	44,000	34,400	15.0	12.5	1,500	7365881
	CAPT4961*4A*	A*EC961004CNA*	44,500	34,800	15.0	12.5	1,500	7366038
	CAPT4961*4A*	A*EC961205DNA*	44,000	34,400	15.0	12.5	1,500	7366043
	CAPT4961*4A*	G*VC80805D*B*	44,000	34,400	15.0	12.5	1,500	9923599
	CAPT4961*4A*+MBVC1600**-1A*		44,500	34,800	15.5	12.5	1,500	5983736
	CAPT4961*4A*+MBVC2000**-1A*		44,500	34,800	16.0	13.0	1,475	5983737
	CHPF4860D6D*	G*E80805D*A*	44,500	34,800	15.5	12.5	1,490	5987027
	CHPF4860D6D*	G*E81005C*B*	44,500	34,800	15.0	12.5	1,390	5987031
	CHPF4860D6D*	G*VC80805C*B*	44,500	34,800	15.0	12.5	1,385	5987035
	CHPF4860D6D*	G*VC81005C*B*	44,500	34,800	15.0	12.5	1,520	5987038
	CHPF4860D6D*	A*VC80805C*B*	44,500	34,800	15.0	12.5	1,385	5987363
	CHPF4860D6D*	A*VC81005C*B*	44,500	34,800	15.0	12.5	1,520	5987366
	CHPF4860D6D*	A*EH800805D*A*	44,500	34,800	15.5	12.5	1,490	6945224
	CHPF4860D6D*	A*EH801005C*A*	44,500	34,800	15.0	12.5	1,390	6945225
	CHPF4860D6D*	G*VC960804CNA*	45,000	35,200	15.0	12.5	1,520	7356724
	CHPF4860D6D*	G*VC961005CNA*	45,000	35,200	15.0	12.5	1,450	7356725
	CHPF4860D6D*	G*VC961205DNA*	45,000	35,200	15.5	12.5	1,450	7356726
	CHPF4860D6D*	G*VM970804CNA*	45,000	35,200	15.0	12.5	1,520	7356733
	CHPF4860D6D*	G*VM971005CNA*	45,000	35,200	15.0	12.5	1,450	7356734
	CHPF4860D6D*	G*VM971205DNA*	45,000	35,200	15.5	12.5	1,450	7356735
	CHPF4860D6D*	A*VC960804CNA*	45,000	35,200	15.0	12.5	1,520	7356745
	CHPF4860D6D*	A*VC961005CNA*	45,000	35,200	15.0	12.5	1,450	7356746
	CHPF4860D6D*	A*VC961205DNA*	45,000	35,200	15.5	12.5	1,450	7356747
	CHPF4860D6D*	A*VM970804CNA*	45,000	35,200	15.0	12.5	1,520	7356756
	CHPF4860D6D*	A*VM971005CNA*	45,000	35,200	15.0	12.5	1,450	7356757
	CHPF4860D6D*	A*VM971205DNA*	45,000	35,200	15.5	12.5	1,450	7356758
	CHPF4860D6D*	G*EC961004CNA*	44,500	34,800	15.0	12.5	1,500	7365877
	CHPF4860D6D*	G*EC961205DNA*	44,500	34,800	15.0	12.5	1,500	7365882
	CHPF4860D6D*	A*EC961004CNA*	44,500	34,800	15.0	12.5	1,500	7366039
	CHPF4860D6D*	A*EC961205DNA*	44,500	34,800	15.0	12.5	1,500	7366044
	CHPF4860D6D*	G*EC961005CNA*	44,500	34,800	14.5	12.2	1,500	9798046
	CHPF4860D6D*	G*VC80805D*B*	44,500	34,800	15.0	12.5	1,500	9923600
	CHPF4860D6D*+EEP+TXV		45,500	35,600	14.5	12.0	1,500	5753054
	CHPF4860D6D*+MBVC2000**-1A*		44,500	34,800	15.5	12.5	1,500	5987019
	CHPF4860D6D*+MBVC2000**-1A*+TXV		44,500	34,800	16.0	13.0	1,500	5983738
	CHPF4860D6D*+TXV	G*E80805D*A*	44,500	34,800	16.0	13.0	1,300	5753056
	CHPF4860D6D*+TXV	G*E80805C*B*	44,500	34,800	15.0	12.5	1,480	5983742
	CHPF4860D6D*+TXV	G*E81005C*B*	44,500	34,800	15.5	12.5	1,390	5983748
	CHPF4860D6D*+TXV	G*VC80805C*B*	44,500	34,800	15.5	12.5	1,385	5983752
	CHPF4860D6D*+TXV	G*VC81005C*B*	44,500	34,800	15.5	12.5	1,520	5983755
	CHPF4860D6D*+TXV	A*VC80805C*B*	44,500	34,800	15.5	12.5	1,385	5984008
	CHPF4860D6D*+TXV	A*VC81005C*B*	44,500	34,800	15.5	12.5	1,520	5984081
	CHPF4860D6D*+TXV	A*EH800805C*A*	44,500	34,800	15.0	12.5	1,480	6945228
	CHPF4860D6D*+TXV	A*EH800805D*A*	44,500	34,800	16.0	13.0	1,300	6945229
	CHPF4860D6D*+TXV	A*EH801005C*A*	44,500	34,800	15.5	12.5	1,390	6945230
	CHPF4860D6D*+TXV	G*VC960804CNA*	45,000	35,200	15.5	12.5	1,520	7355218
	CHPF4860D6D*+TXV	G*VC961005CNA*	45,000	35,200	15.5	12.5	1,450	7355224
	CHPF4860D6D*+TXV	G*VC961205DNA*	45,000	35,200	16.0	13.0	1,450	7355230
	CHPF4860D6D*+TXV	G*VM970804CNA*	45,000	35,200	15.5	12.5	1,520	7355365
CHPF4860D6D*+TXV	G*VM971005CNA*	45,000	35,200	15.5	12.5	1,450	7355371	
CHPF4860D6D*+TXV	G*VM971205DNA*	45,000	35,200	16.0	13.0	1,450	7355377	
CHPF4860D6D*+TXV	A*VC960804CNA*	45,000	35,200	15.5	12.5	1,520	7355545	
CHPF4860D6D*+TXV	A*VC961005CNA*	45,000	35,200	15.5	12.5	1,450	7355551	

See Notes on Page 76.

OUTDOOR UNIT	INDOOR UNITS		COOLING RATINGS				CFM	AHRI #
	COILS/AIR HANDLERS	FURNACES	TOTAL ¹	SENS. ¹	SEER ²	EER ³		
GSX16 0481F* (cont.)	CHPF4860D6D*+TXV	A*VC961205DNA*	45,000	35,200	16.0	13.0	1,450	7355557
	CHPF4860D6D*+TXV	A*VM970804CNA*	45,000	35,200	15.5	12.5	1,520	7355692
	CHPF4860D6D*+TXV	A*VM971005CNA*	45,000	35,200	15.5	12.5	1,450	7355698
	CHPF4860D6D*+TXV	A*VM971205DNA*	45,000	35,200	16.0	13.0	1,450	7355704
	CHPF4860D6D*+TXV	G*EC961004CNA*	45,000	35,200	15.5	12.8	1,500	7365878
	CHPF4860D6D*+TXV	G*EC961205DNA*	45,000	35,200	16.0	13.0	1,500	7365883
	CHPF4860D6D*+TXV	A*EC961004CNA*	45,000	35,200	15.5	12.8	1,500	7366040
	CHPF4860D6D*+TXV	A*EC961205DNA*	45,000	35,200	16.0	13.0	1,500	7366045
	CHPF4860D6D*+TXV	G*EC961005CNA*	44,500	34,800	14.5	12.5	1,500	9798047
	CHPF4860D6D*+TXV	G*EC960804CNA*	44,500	34,800	14.5	12.5	1,500	9798049
	CHPF4860D6D*+TXV	G*VC80805D*B*	44,500	34,800	16.0	13.0	1,500	9923601
	CSCF4860N6D*	G*E80805D*A*	44,000	34,400	15.0	12.5	1,490	5987028
	CSCF4860N6D*	A*EH800805D*A*	44,000	34,400	15.0	12.5	1,490	6945234
	CSCF4860N6D*	G*VC960804CNA*	45,000	35,200	14.5	12.0	1,520	7355220
	CSCF4860N6D*	G*VC961005CNA*	45,000	35,200	14.5	12.0	1,450	7355226
	CSCF4860N6D*	G*VM970804CNA*	45,000	35,200	14.5	12.0	1,520	7355367
	CSCF4860N6D*	G*VM971005CNA*	45,000	35,200	14.5	12.0	1,450	7355373
	CSCF4860N6D*	A*VC960804CNA*	45,000	35,200	14.5	12.0	1,520	7355547
	CSCF4860N6D*	A*VC961005CNA*	45,000	35,200	14.5	12.0	1,450	7355553
	CSCF4860N6D*	A*VM970804CNA*	45,000	35,200	14.5	12.0	1,520	7355694
	CSCF4860N6D*	A*VM971005CNA*	45,000	35,200	14.5	12.0	1,450	7355700
	CSCF4860N6D*	G*VC81005C*B*	44,500	34,800	14.5	12.5	1,550	9923602
	CSCF4860N6D*+TXV	G*E80805C*B*	44,500	34,800	15.0	12.5	1,480	5983743
	CSCF4860N6D*+TXV	G*E80805D*A*	44,500	34,800	15.5	12.5	1,490	5983745
	CSCF4860N6D*+TXV	G*E81005C*B*	44,500	34,800	15.0	12.5	1,390	5983749
	CSCF4860N6D*+TXV	A*EH800805C*A*	44,500	34,800	15.0	12.5	1,480	6945236
	CSCF4860N6D*+TXV	A*EH800805D*A*	44,500	34,800	15.5	12.5	1,490	6945237
	CSCF4860N6D*+TXV	A*EH801005C*A*	44,500	34,800	15.0	12.5	1,390	6945238
	CSCF4860N6D*+TXV	G*VC960804CNA*	45,000	35,200	15.0	12.5	1,520	7355219
	CSCF4860N6D*+TXV	G*VC961005CNA*	45,000	35,200	15.0	12.5	1,450	7355225
	CSCF4860N6D*+TXV	G*VC961205DNA*	44,500	34,800	15.0	12.5	1,450	7355231
	CSCF4860N6D*+TXV	G*VM970804CNA*	45,000	35,200	15.0	12.5	1,520	7355366
CSCF4860N6D*+TXV	G*VM971005CNA*	45,000	35,200	15.0	12.5	1,450	7355372	
CSCF4860N6D*+TXV	G*VM971205DNA*	44,500	34,800	15.0	12.5	1,450	7355378	
CSCF4860N6D*+TXV	A*VC960804CNA*	45,000	35,200	15.0	12.5	1,520	7355546	
CSCF4860N6D*+TXV	A*VC961005CNA*	45,000	35,200	15.0	12.5	1,450	7355552	
CSCF4860N6D*+TXV	A*VC961205DNA*	44,500	34,800	15.0	12.5	1,450	7355558	
CSCF4860N6D*+TXV	A*VM970804CNA*	45,000	35,200	15.0	12.5	1,520	7355693	
CSCF4860N6D*+TXV	A*VM971005CNA*	45,000	35,200	15.0	12.5	1,450	7355699	
CSCF4860N6D*+TXV	A*VM971205DNA*	44,500	34,800	15.0	12.5	1,450	7355705	
CSCF4860N6D*+TXV	G*VC81005C*B*	44,500	34,800	15.0	12.5	1,550	9923603	
GSX16 0601F*	ASPT61D14A*		54,000	42,600	16.0	13.0	1,645	7984223
	AVPTC59D14A*		50,000	39,400	15.0	12.5	1,660	8996163
	AVPTC60D14A*		54,000	42,600	16.0	13.0	1,580	5924359
	AVPTC61D14A*		54,000	42,600	16.0	13.0	1,775	8996164
	CA*F4860*6D*+EEP		51,500	40,600	14.0	12.0	1,675	5987072
	CA*F4860*6D*+EEP+TXV		53,000	41,800	14.5	12.0	1,675	5753060
	CA*F4860*6D*+MBVC2000**-1A*		51,500	40,600	14.5	12.0	1,630	5987073
	CA*F4860*6D*+MBVC2000**-1A*+TXV		51,500	40,600	15.0	12.5	1,630	5983794
	CA*F4961*6D*	G*VC80805C*B*	52,000	41,000	14.5	12.0	1,520	5987083
	CA*F4961*6D*	G*VC81005C*B*	52,000	41,000	14.5	12.0	1,500	5987085
	CA*F4961*6D*	A*VC80805C*B*	52,000	41,000	14.5	12.0	1,520	5987392
	CA*F4961*6D*	A*VC81005C*B*	52,000	41,000	14.5	12.0	1,500	5987394
	CA*F4961*6D*	G*VC961005CNA*	52,000	41,000	15.0	12.5	1,450	7355234
CA*F4961*6D*	G*VC961205DNA*	52,000	41,000	15.0	12.0	1,460	7355240	

See Notes on Page 76.

AHRI RATINGS (CONT.)

OUTDOOR UNIT	INDOOR UNITS		COOLING RATINGS				CFM	AHRI #
	COILS/AIR HANDLERS	FURNACES	TOTAL ¹	SENS. ¹	SEER ²	EER ³		
GSX16 0601F* (cont.)	CA*F4961*6D*	G*VM971005CNA*	52,000	41,000	15.0	12.5	1,450	7355381
	CA*F4961*6D*	G*VM971205DNA*	52,000	41,000	15.0	12.0	1,460	7355387
	CA*F4961*6D*	A*VC961005CNA*	52,000	41,000	15.0	12.5	1,450	7355561
	CA*F4961*6D*	A*VC961205DNA*	52,000	41,000	15.0	12.0	1,460	7355567
	CA*F4961*6D*	A*VM971005CNA*	52,000	41,000	15.0	12.5	1,450	7355708
	CA*F4961*6D*	A*VM971205DNA*	52,000	41,000	15.0	12.0	1,460	7355714
	CA*F4961*6D*	G*EC961205DNA*	52,000	41,000	15.5	12.5	1,630	7365884
	CA*F4961*6D*	A*EC961205DNA*	52,000	41,000	15.5	12.5	1,630	7366046
	CA*F4961*6D*	G*VC80805D*B*	52,000	41,000	14.5	12.0	1,650	9923604
	CA*F4961*6D*+EEP		52,000	41,000	14.5	12.0	1,675	5987074
	CA*F4961*6D*+MBVC2000**-1A*		52,000	41,000	15.0	12.5	1,675	5987075
	CA*F4961*6D*+MBVC2000**-1A*+TXV		52,000	41,000	15.5	12.5	1,675	5983795
	CA*F4961*6D*+TXV	G*E80805D*A*	53,000	41,800	16.0	13.0	1,500	5753062
	CA*F4961*6D*+TXV	G*E80805C*B*	52,000	41,000	15.0	12.5	1,645	5983799
	CA*F4961*6D*+TXV	G*E81005C*B*	52,000	41,000	15.0	12.5	1,690	5983803
	CA*F4961*6D*+TXV	G*VC81005C*B*	52,000	41,000	15.0	12.5	1,500	5983807
	CA*F4961*6D*+TXV	ADVC80805C*B*	52,000	41,000	15.0	12.5	1,585	5983827
	CA*F4961*6D*+TXV	ADVC81005C*B*	52,000	41,000	15.0	12.5	1,620	5983829
	CA*F4961*6D*+TXV	A*VC81005C*B*	52,000	41,000	15.0	12.5	1,500	5984013
	CA*F4961*6D*+TXV	G*VC80805C*B*	52,000	41,000	15.2	12.5	1,520	6107341
	CA*F4961*6D*+TXV	A*VC80805C*B*	52,000	41,000	15.2	12.5	1,520	6107354
	CA*F4961*6D*+TXV	A*EH800805C*A*	52,000	41,000	15.0	12.5	1,645	6945241
	CA*F4961*6D*+TXV	A*EH800805D*A*	53,000	41,800	16.0	13.0	1,500	6945242
	CA*F4961*6D*+TXV	A*EH801005C*A*	52,000	41,000	15.0	12.5	1,690	6945243
	CA*F4961*6D*+TXV	G*VC961005CNA*	52,000	41,000	15.5	12.5	1,450	7355233
	CA*F4961*6D*+TXV	G*VC961205DNA*	52,000	41,000	16.0	13.0	1,460	7355239
	CA*F4961*6D*+TXV	G*VM971005CNA*	52,000	41,000	15.5	12.5	1,450	7355380
	CA*F4961*6D*+TXV	G*VM971205DNA*	52,000	41,000	16.0	13.0	1,460	7355386
	CA*F4961*6D*+TXV	A*VC961005CNA*	52,000	41,000	15.5	12.5	1,450	7355560
	CA*F4961*6D*+TXV	A*VC961205DNA*	52,000	41,000	16.0	13.0	1,460	7355566
	CA*F4961*6D*+TXV	A*VM971005CNA*	52,000	41,000	15.5	12.5	1,450	7355707
	CA*F4961*6D*+TXV	A*VM971205DNA*	52,000	41,000	16.0	13.0	1,460	7355713
	CA*F4961*6D*+TXV	G*EC961205DNA*	52,000	41,000	16.0	13.0	1,630	7365885
	CA*F4961*6D*+TXV	A*EC961205DNA*	52,000	41,000	16.0	13.0	1,630	7366047
	CA*F4961*6D*+TXV	G*VC80805D*B*	52,000	41,000	16.0	13.0	1,650	9923605
	CAPT4961*4A*	G*VC80805C*B*	52,000	41,000	15.0	12.5	1,520	5983806
	CAPT4961*4A*	G*VC81005C*B*	52,000	41,000	15.0	12.5	1,500	5983808
	CAPT4961*4A*	ADVC80805C*B*	52,000	41,000	15.0	12.5	1,585	5983828
	CAPT4961*4A*	ADVC81005C*B*	52,000	41,000	15.0	12.5	1,620	5983830
	CAPT4961*4A*	A*VC81005C*B*	52,000	41,000	15.0	12.5	1,500	5984014
	CAPT4961*4A*	A*VC80805C*B*	52,000	41,000	15.0	12.5	1,520	5984103
	CAPT4961*4A*	G*E80805C*B*	52,000	41,000	15.0	12.5	1,645	6945526
	CAPT4961*4A*	G*E80805D*A*	52,000	41,000	15.0	12.5	1,500	6945528
	CAPT4961*4A*	G*E81005C*B*	52,000	41,000	15.0	12.5	1,690	6945533
	CAPT4961*4A*	G*VC961005CNA*	52,000	41,000	15.5	12.5	1,450	7355235
	CAPT4961*4A*	G*VC961205DNA*	52,000	41,000	15.0	12.5	1,460	7355241
	CAPT4961*4A*	G*VM971005CNA*	52,000	41,000	15.5	12.5	1,450	7355382
	CAPT4961*4A*	G*VM971205DNA*	52,000	41,000	15.0	12.5	1,460	7355388
	CAPT4961*4A*	A*VC961005CNA*	52,000	41,000	15.5	12.5	1,450	7355562
	CAPT4961*4A*	A*VC961205DNA*	52,000	41,000	15.0	12.5	1,460	7355568
CAPT4961*4A*	A*VM971005CNA*	52,000	41,000	15.5	12.5	1,450	7355709	
CAPT4961*4A*	A*VM971205DNA*	52,000	41,000	15.0	12.5	1,460	7355715	
CAPT4961*4A*	G*EC961205DNA*	52,000	41,000	15.0	12.5	1,630	7365886	
CAPT4961*4A*	A*EC961205DNA*	52,000	41,000	15.0	12.5	1,630	7366048	

See Notes on Page 76.

OUTDOOR UNIT	INDOOR UNITS		COOLING RATINGS				CFM	AHRI #
	COILS/AIR HANDLERS	FURNACES	TOTAL ¹	SENS. ¹	SEER ²	EER ³		
GSX16 0601F* (cont.)	CAPT4961*4A*	G*VC80805D*B*	52,000	41,000	15.0	12.5	1,650	9923606
	CAPT4961*4A*+EEP		52,000	41,000	15.0	12.5	1,675	5983796
	CAPT4961*4A*+MBVC1600**.-1A*		52,000	41,000	15.0	12.5	1,560	6945519
	CHPF4860D6D*	G*VC80805C*B*	52,000	41,000	14.5	12.0	1,520	5987084
	CHPF4860D6D*	G*VC81005C*B*	52,000	41,000	14.5	12.0	1,500	5987086
	CHPF4860D6D*	A*VC80805C*B*	52,000	41,000	14.5	12.0	1,520	5987393
	CHPF4860D6D*	A*VC81005C*B*	52,000	41,000	14.5	12.0	1,500	5987395
	CHPF4860D6D*	G*E81005C*B*	52,000	41,000	14.5	12.0	1,690	6079825
	CHPF4860D6D*	G*E80805C*B*	52,000	41,000	14.5	12.0	1,645	6079874
	CHPF4860D6D*	A*EH800805C*A*	52,000	41,000	14.5	12.0	1,645	6945246
	CHPF4860D6D*	A*EH801005C*A*	52,000	41,000	14.5	12.0	1,690	6945247
	CHPF4860D6D*	G*VC961005CNA*	51,500	40,600	15.0	12.5	1,450	7356727
	CHPF4860D6D*	G*VC961205DNA*	52,000	41,000	15.0	12.0	1,460	7356728
	CHPF4860D6D*	G*VM971005CNA*	51,500	40,600	15.0	12.5	1,450	7356736
	CHPF4860D6D*	G*VM971205DNA*	52,000	41,000	15.0	12.0	1,460	7356737
	CHPF4860D6D*	A*VC961005CNA*	51,500	40,600	15.0	12.5	1,450	7356749
	CHPF4860D6D*	A*VC961205DNA*	52,000	41,000	15.0	12.0	1,460	7356750
	CHPF4860D6D*	A*VM971005CNA*	51,500	40,600	15.0	12.5	1,450	7356759
	CHPF4860D6D*	A*VM971205DNA*	52,000	41,000	15.0	12.0	1,460	7356760
	CHPF4860D6D*	G*EC961205DNA*	52,000	41,000	15.5	12.5	1,630	7365887
	CHPF4860D6D*	A*EC961205DNA*	52,000	41,000	15.5	12.5	1,630	7366049
	CHPF4860D6D*	G*VC80805D*B*	52,000	41,000	14.5	12.0	1,650	9923607
	CHPF4860D6D*+EEP		52,000	41,000	14.5	12.0	1,675	5987076
	CHPF4860D6D*+EEP+TXV		53,500	42,200	15.0	12.5	1,675	5753061
	CHPF4860D6D*+MBVC2000**.-1A*		52,000	41,000	15.0	12.5	1,675	5987077
	CHPF4860D6D*+TXV	G*E80805D*A*	53,000	41,800	16.0	13.0	1,500	5753063
	CHPF4860D6D*+TXV	G*E81005C*B*	52,000	41,000	15.0	12.5	1,690	5983804
	CHPF4860D6D*+TXV	G*VC81005C*B*	52,000	41,000	15.0	12.5	1,500	5983809
	CHPF4860D6D*+TXV	A*VC81005C*B*	52,000	41,000	15.0	12.5	1,500	5984015
	CHPF4860D6D*+TXV	G*E80805C*B*	52,000	41,000	15.2	12.5	1,645	6107346
	CHPF4860D6D*+TXV	G*VC80805C*B*	52,000	41,000	15.2	12.5	1,520	6107347
	CHPF4860D6D*+TXV	A*VC80805C*B*	52,000	41,000	15.2	12.5	1,520	6107359
	CHPF4860D6D*+TXV	A*EH800805C*A*	52,000	41,000	15.2	12.5	1,645	6945250
	CHPF4860D6D*+TXV	A*EH800805D*A*	53,000	41,800	16.0	13.0	1,500	6945251
	CHPF4860D6D*+TXV	A*EH801005C*A*	52,000	41,000	15.0	12.5	1,690	6945252
	CHPF4860D6D*+TXV	G*VC961005CNA*	52,000	41,000	15.5	12.5	1,450	7355236
	CHPF4860D6D*+TXV	G*VC961205DNA*	52,000	41,000	16.0	13.0	1,460	7355242
	CHPF4860D6D*+TXV	G*VM971005CNA*	52,000	41,000	15.5	12.5	1,450	7355383
	CHPF4860D6D*+TXV	G*VM971205DNA*	52,000	41,000	16.0	13.0	1,460	7355389
	CHPF4860D6D*+TXV	A*VC961005CNA*	52,000	41,000	15.5	12.5	1,450	7355563
	CHPF4860D6D*+TXV	A*VC961205DNA*	52,000	41,000	16.0	13.0	1,460	7355569
	CHPF4860D6D*+TXV	A*VM971005CNA*	52,000	41,000	15.5	12.5	1,450	7355710
	CHPF4860D6D*+TXV	A*VM971205DNA*	52,000	41,000	16.0	13.0	1,460	7355716
	CHPF4860D6D*+TXV	G*EC961205DNA*	52,000	41,000	16.0	13.0	1,630	7365888
	CHPF4860D6D*+TXV	A*EC961205DNA*	52,000	41,000	16.0	13.0	1,630	7366050
	CHPF4860D6D*+TXV	G*EC961005CNA*	52,000	41,000	14.5	12.2	1,600	9798069
	CHPF4860D6D*+TXV	G*VC80805D*B*	53,000	41,800	15.5	12.5	1,650	9923608
CSCF4860N6D*	G*E80805C*B*	51,500	40,600	14.5	12.0	1,645	6079826	
CSCF4860N6D*	G*E81005C*B*	51,500	40,600	14.5	12.0	1,690	6079827	
CSCF4860N6D*	A*EH800805C*A*	51,500	40,600	14.5	12.0	1,645	6945255	
CSCF4860N6D*	A*EH801005C*A*	51,500	40,600	14.5	12.0	1,690	6945256	
CSCF4860N6D*	G*VC961005CNA*	51,500	40,600	14.5	12.0	1,450	7355238	
CSCF4860N6D*	G*VC961205DNA*	51,500	40,600	14.5	12.0	1,460	7355244	
CSCF4860N6D*	G*VM971005CNA*	51,500	40,600	14.5	12.0	1,450	7355385	

See Notes on Page 76.

AHRI RATINGS (CONT.)

OUTDOOR UNIT	INDOOR UNITS		COOLING RATINGS				CFM	AHRI #
	COILS/AIR HANDLERS	FURNACES	TOTAL ¹	SENS. ¹	SEER ²	EER ³		
GSX16 0601F* (cont.)	CSCF4860N6D*	G*VM971205DNA*	51,500	40,600	14.5	12.0	1,460	7355391
	CSCF4860N6D*	A*VC961005CNA*	51,500	40,600	14.5	12.0	1,450	7355565
	CSCF4860N6D*	A*VC961205DNA*	51,500	40,600	14.5	12.0	1,460	7355571
	CSCF4860N6D*	A*VM971005CNA*	51,500	40,600	14.5	12.0	1,450	7355712
	CSCF4860N6D*	A*VM971205DNA*	51,500	40,600	14.5	12.0	1,460	7355718
	CSCF4860N6D*	G*VC81005C*B*	51,500	40,600	14.5	12.0	1,600	9923609
	CSCF4860N6D*+EEP		51,500	40,600	14.0	12.0	1,675	5987078
	CSCF4860N6D*+EEP+TXV		51,500	40,600	14.5	12.0	1,675	5983797
	CSCF4860N6D*+TXV	G*E80805C*B*	51,500	40,600	15.0	12.5	1,645	5983800
	CSCF4860N6D*+TXV	G*E80805D*A*	51,500	40,600	15.5	12.5	1,690	5983801
	CSCF4860N6D*+TXV	G*E81005C*B*	51,500	40,600	15.0	12.5	1,690	5983805
	CSCF4860N6D*+TXV	A*EH800805C*A*	51,500	40,600	15.0	12.5	1,645	6945259
	CSCF4860N6D*+TXV	A*EH800805D*A*	51,500	40,600	15.5	12.5	1,690	6945260
	CSCF4860N6D*+TXV	A*EH801005C*A*	51,500	40,600	15.0	12.5	1,690	6945261
	CSCF4860N6D*+TXV	G*VC961005CNA*	51,500	40,600	15.0	12.5	1,450	7355237
	CSCF4860N6D*+TXV	G*VC961205DNA*	51,500	40,600	15.0	12.0	1,460	7355243
	CSCF4860N6D*+TXV	G*VM971005CNA*	51,500	40,600	15.0	12.5	1,450	7355384
	CSCF4860N6D*+TXV	G*VM971205DNA*	51,500	40,600	15.0	12.0	1,460	7355390
	CSCF4860N6D*+TXV	A*VC961005CNA*	51,500	40,600	15.0	12.5	1,450	7355564
	CSCF4860N6D*+TXV	A*VC961205DNA*	51,500	40,600	15.0	12.0	1,460	7355570
CSCF4860N6D*+TXV	A*VM971005CNA*	51,500	40,600	15.0	12.5	1,450	7355711	
CSCF4860N6D*+TXV	A*VM971205DNA*	51,500	40,600	15.0	12.0	1,460	7355717	
CSCF4860N6D*+TXV	G*VC81005C*B*	51,500	40,600	15.0	12.5	1,600	9923610	
GSX16 0611F*	ASPT60D14A*		57,000	41,200	14.0	12.0	1,620	6762955
	AVPTC60D14A*		57,000	41,200	14.0	12.0	1,620	6762956
	AVPTC61D14A*		57,000	41,200	14.0	12.0	1,775	8996165
	CA*F4961*6D*	G*E80805C*B*	56,500	40,800	14.0	11.7	1,525	6836574
	CA*F4961*6D*	A*VC80805C*B*	56,500	40,800	14.0	11.7	1,560	6836589
	CA*F4961*6D*	ADVC80805C*B*	56,500	40,800	14.0	11.7	1,560	6836590
	CA*F4961*6D*	G*VC80805C*B*	56,500	40,800	14.0	11.7	1,560	6836591
	CA*F4961*6D*	A*VC81005C*B*	56,500	40,800	14.0	11.7	1,525	6836596
	CA*F4961*6D*	ADVC81005C*B*	56,500	40,800	14.0	11.7	1,525	6836597
	CA*F4961*6D*	G*VC81005C*B*	56,500	40,800	14.0	11.7	1,525	6836598
	CA*F4961*6D*	G*E80805D*A*	56,500	40,800	14.0	11.7	1,500	6836650
	CA*F4961*6D*	A*EH800805C*A*	56,500	40,800	14.0	11.7	1,525	6945264
	CA*F4961*6D*	A*EH800805D*A*	56,500	40,800	14.0	11.7	1,500	6945265
	CA*F4961*6D*	G*VC961205DNA*	56,500	40,800	14.0	11.7	1,520	7355252
	CA*F4961*6D*	G*VM971205DNA*	56,500	40,800	14.0	11.7	1,520	7355399
	CA*F4961*6D*	A*VC961205DNA*	56,500	40,800	14.0	11.7	1,520	7355579
	CA*F4961*6D*	A*VM971205DNA*	56,500	40,800	14.0	11.7	1,520	7355726
	CA*F4961*6D*	G*EC961205DNA*	56,500	40,800	14.0	11.7	1,500	7365889
	CA*F4961*6D*	A*EC961205DNA*	56,500	40,800	14.0	11.7	1,500	7366051
	CA*F4961*6D*	G*VC80805D*B*	56,500	40,800	14.0	11.7	1,650	9923611
	CA*F4961*6D*+EEP+TXV		57,000	41,200	14.0	11.7	1,545	6809884
	CA*F4961*6D*+MBVC2000**_1A*		56,500	40,800	14.0	11.7	1,620	6836569
	CA*F4961*6D*+MBVC2000**_1A*+TXV		57,000	41,200	14.5	12.0	1,620	6762912
	CA*F4961*6D*+TXV	A*VC80805C*B*	57,000	41,200	14.5	12.0	1,560	6762841
	CA*F4961*6D*+TXV	A*VC81005C*B*	57,000	41,200	14.5	12.0	1,525	6762844
	CA*F4961*6D*+TXV	ADVC80805C*B*	57,000	41,200	14.5	12.0	1,560	6762868
	CA*F4961*6D*+TXV	ADVC81005C*B*	57,000	41,200	14.5	12.0	1,525	6762869
CA*F4961*6D*+TXV	G*E80805C*B*	57,000	41,200	14.5	12.0	1,525	6762870	
CA*F4961*6D*+TXV	G*E81005C*B*	57,000	41,200	14.5	12.0	1,600	6762873	
CA*F4961*6D*+TXV	G*VC80805C*B*	57,000	41,200	14.5	12.0	1,560	6762876	
CA*F4961*6D*+TXV	G*VC81005C*B*	57,000	41,200	14.5	12.0	1,525	6762879	

See Notes on Page 76.

OUTDOOR UNIT	INDOOR UNITS		COOLING RATINGS				CFM	AHRI #
	COILS/AIR HANDLERS	FURNACES	TOTAL ¹	SENS. ¹	SEER ²	EER ³		
GSX16 0611F* (cont.)	CA*F4961*6D*+TXV	G*E80805D*A*	57,000	41,200	14.5	12.0	1,500	6762915
	CA*F4961*6D*+TXV	A*EH800805C*A*	57,000	41,200	14.5	12.0	1,525	6945269
	CA*F4961*6D*+TXV	A*EH800805D*A*	57,000	41,200	14.5	12.0	1,500	6945270
	CA*F4961*6D*+TXV	A*EH801005C*A*	57,000	41,200	14.5	12.0	1,600	6945271
	CA*F4961*6D*+TXV	G*VC961005CNA*	57,000	41,200	14.0	11.7	1,525	7355245
	CA*F4961*6D*+TXV	G*VC961205DNA*	57,000	41,200	14.5	11.8	1,520	7355251
	CA*F4961*6D*+TXV	G*VM971005CNA*	57,000	41,200	14.0	11.7	1,525	7355392
	CA*F4961*6D*+TXV	G*VM971205DNA*	57,000	41,200	14.5	11.8	1,520	7355398
	CA*F4961*6D*+TXV	A*VC961005CNA*	57,000	41,200	14.0	11.7	1,525	7355572
	CA*F4961*6D*+TXV	A*VC961205DNA*	57,000	41,200	14.5	11.8	1,520	7355578
	CA*F4961*6D*+TXV	A*VM971005CNA*	57,000	41,200	14.0	11.7	1,525	7355719
	CA*F4961*6D*+TXV	A*VM971205DNA*	57,000	41,200	14.5	11.8	1,520	7355725
	CA*F4961*6D*+TXV	G*EC961205DNA*	57,000	41,200	14.5	12.0	1,500	7365890
	CA*F4961*6D*+TXV	A*EC961205DNA*	57,000	41,200	14.5	12.0	1,500	7366052
	CA*F4961*6D*+TXV	G*VC80805D*B*	57,000	41,200	14.5	12.0	1,650	9923612
	CAPT4961*4A*	G*VC961005CNA*	57,000	41,200	14.0	11.7	1,525	7355247
	CAPT4961*4A*	G*VC961205DNA*	57,000	41,200	14.5	11.8	1,520	7355253
	CAPT4961*4A*	G*VM971005CNA*	57,000	41,200	14.0	11.7	1,525	7355394
	CAPT4961*4A*	G*VM971205DNA*	57,000	41,200	14.5	11.8	1,520	7355400
	CAPT4961*4A*	A*VC961205DNA*	57,000	41,200	14.5	11.8	1,520	7355580
	CAPT4961*4A*	A*VM971005CNA*	57,000	41,200	14.0	11.7	1,525	7355721
	CAPT4961*4A*	A*VM971205DNA*	57,000	41,200	14.5	11.8	1,520	7355727
	CAPT4961*4A*	G*EC961205DNA*	56,500	40,800	14.0	11.7	1,500	7365891
	CAPT4961*4A*	A*EC961205DNA*	56,500	40,800	14.0	11.7	1,500	7366053
	CHPF4860D6D*	G*E80805C*B*	56,500	40,800	14.0	11.7	1,525	6836575
	CHPF4860D6D*	A*VC80805C*B*	56,500	40,800	14.0	11.7	1,560	6836592
	CHPF4860D6D*	G*VC80805C*B*	56,500	40,800	14.0	11.7	1,560	6836593
	CHPF4860D6D*	A*VC81005C*B*	56,500	40,800	14.0	11.7	1,525	6836599
	CHPF4860D6D*	G*VC81005C*B*	56,500	40,800	14.0	11.7	1,525	6836600
	CHPF4860D6D*	G*E80805D*A*	56,500	40,800	14.0	11.7	1,500	6836651
	CHPF4860D6D*	A*EH800805C*A*	56,500	40,800	14.0	11.7	1,525	6945274
	CHPF4860D6D*	A*EH800805D*A*	56,500	40,800	14.0	11.7	1,500	6945275
	CHPF4860D6D*	G*VC961205DNA*	56,500	40,800	14.0	11.7	1,520	7356730
	CHPF4860D6D*	G*VM971205DNA*	56,500	40,800	14.0	11.7	1,520	7356739
	CHPF4860D6D*	A*VC961205DNA*	56,500	40,800	14.0	11.7	1,520	7356752
	CHPF4860D6D*	A*VM971205DNA*	56,500	40,800	14.0	11.7	1,520	7356762
	CHPF4860D6D*	G*EC961205DNA*	56,500	40,800	14.0	11.7	1,500	7365892
	CHPF4860D6D*	A*EC961205DNA*	56,500	40,800	14.0	11.7	1,500	7366054
	CHPF4860D6D*	G*VC80805D*B*	56,500	40,800	14.0	11.7	1,650	9923613
	CHPF4860D6D*+EEP+TXV		57,000	41,200	14.0	11.7	1,545	6762910
	CHPF4860D6D*+MBVC2000**-1A*		56,500	40,800	14.0	11.7	1,620	6836571
	CHPF4860D6D*+MBVC2000**-1A*+TXV		57,000	41,200	14.5	12.0	1,620	6762913
	CHPF4860D6D*+TXV	A*VC80805C*B*	57,000	41,200	14.5	12.0	1,560	6762842
	CHPF4860D6D*+TXV	A*VC81005C*B*	57,000	41,200	14.5	12.0	1,525	6762845
	CHPF4860D6D*+TXV	G*E80805C*B*	57,000	41,200	14.5	12.0	1,525	6762871
	CHPF4860D6D*+TXV	G*E81005C*B*	57,000	41,200	14.5	12.0	1,600	6762874
	CHPF4860D6D*+TXV	G*VC80805C*B*	57,000	41,200	14.5	12.0	1,560	6762877
	CHPF4860D6D*+TXV	G*VC81005C*B*	57,000	41,200	14.5	12.0	1,525	6762880
	CHPF4860D6D*+TXV	G*E80805D*A*	57,000	41,200	14.5	12.0	1,500	6762916
	CHPF4860D6D*+TXV	A*EH800805C*A*	57,000	41,200	14.5	12.0	1,525	6945279
CHPF4860D6D*+TXV	A*EH800805D*A*	57,000	41,200	14.5	12.0	1,500	6945280	
CHPF4860D6D*+TXV	A*EH801005C*A*	57,000	41,200	14.5	12.0	1,600	6945281	
CHPF4860D6D*+TXV	G*VC961005CNA*	57,000	41,200	14.0	11.7	1,525	7355248	
CHPF4860D6D*+TXV	G*VC961205DNA*	57,000	41,200	14.5	11.8	1,520	7355254	

See Notes on Page 76.

OUTDOOR UNIT	INDOOR UNITS		COOLING RATINGS				CFM	AHRI #
	COILS/AIR HANDLERS	FURNACES	TOTAL ¹	SENS. ¹	SEER ²	EER ³		
GSX16 0611F* (cont.)	CHPF4860D6D*+TXV	G*VM971005CNA*	57,000	41,200	14.0	11.7	1,525	7355395
	CHPF4860D6D*+TXV	G*VM971205DNA*	57,000	41,200	14.5	11.8	1,520	7355401
	CHPF4860D6D*+TXV	A*VC961005CNA*	57,000	41,200	14.0	11.7	1,525	7355575
	CHPF4860D6D*+TXV	A*VC961205DNA*	57,000	41,200	14.5	11.8	1,520	7355581
	CHPF4860D6D*+TXV	A*VM971005CNA*	57,000	41,200	14.0	11.7	1,525	7355722
	CHPF4860D6D*+TXV	A*VM971205DNA*	57,000	41,200	14.5	11.8	1,520	7355728
	CHPF4860D6D*+TXV	G*EC961205DNA*	57,000	41,200	14.5	12.0	1,500	7365893
	CHPF4860D6D*+TXV	A*EC961205DNA*	57,000	41,200	14.5	12.0	1,500	7366055
	CHPF4860D6D*+TXV	G*VC80805D*B*	57,000	41,200	14.5	12.0	1,650	9923614
	CSCF4860N6D*	G*E80805C*B*	56,500	40,800	14.0	11.7	1,525	6836576
	CSCF4860N6D*	A*VC80805C*B*	56,500	40,800	14.0	11.7	1,560	6836594
	CSCF4860N6D*	G*VC80805C*B*	56,500	40,800	14.0	11.7	1,560	6836595
	CSCF4860N6D*	A*VC81005C*B*	56,500	40,800	14.0	11.7	1,525	6836601
	CSCF4860N6D*	G*VC81005C*B*	56,500	40,800	14.0	11.7	1,525	6836602
	CSCF4860N6D*	G*E80805D*A*	56,500	40,800	14.0	11.7	1,500	6836652
	CSCF4860N6D*	A*EH800805C*A*	56,500	40,800	14.0	11.7	1,525	6945284
	CSCF4860N6D*	A*EH800805D*A*	56,500	40,800	14.0	11.7	1,500	6945285
	CSCF4860N6D*	G*VC961205DNA*	56,500	40,800	14.0	11.7	1,520	7355256
	CSCF4860N6D*	G*VM971205DNA*	56,500	40,800	14.0	11.7	1,520	7355403
	CSCF4860N6D*	A*VC961205DNA*	56,500	40,800	14.0	11.7	1,520	7355583
	CSCF4860N6D*	A*VM971205DNA*	56,500	40,800	14.0	11.7	1,520	7355730
	CSCF4860N6D*	G*VC80805D*B*	56,500	40,800	14.0	11.7	1,650	9923615
	CSCF4860N6D*+EEP+TXV		57,000	41,200	14.0	11.7	1,545	6762911
	CSCF4860N6D*+MBVC2000**-1A*		56,500	40,800	14.0	11.7	1,620	6836573
	CSCF4860N6D*+MBVC2000**-1A*+TXV		57,000	41,200	14.5	12.0	1,620	6762914
	CSCF4860N6D*+TXV	A*VC80805C*B*	57,000	41,200	14.5	12.0	1,560	6762843
	CSCF4860N6D*+TXV	A*VC81005C*B*	57,000	41,200	14.5	12.0	1,525	6762846
	CSCF4860N6D*+TXV	G*E80805C*B*	57,000	41,200	14.5	12.0	1,525	6762872
	CSCF4860N6D*+TXV	G*E81005C*B*	57,000	41,200	14.5	12.0	1,600	6762875
	CSCF4860N6D*+TXV	G*VC80805C*B*	57,000	41,200	14.5	12.0	1,560	6762878
	CSCF4860N6D*+TXV	G*VC81005C*B*	57,000	41,200	14.5	12.0	1,525	6762881
	CSCF4860N6D*+TXV	G*E80805D*A*	57,000	41,200	14.5	12.0	1,500	6762917
	CSCF4860N6D*+TXV	A*EH800805C*A*	57,000	41,200	14.5	12.0	1,525	6945289
	CSCF4860N6D*+TXV	A*EH800805D*A*	57,000	41,200	14.5	12.0	1,500	6945290
	CSCF4860N6D*+TXV	A*EH801005C*A*	57,000	41,200	14.5	12.0	1,600	6945291
	CSCF4860N6D*+TXV	G*VC961005CNA*	57,000	41,200	14.0	11.7	1,525	7355249
	CSCF4860N6D*+TXV	G*VC961205DNA*	57,000	41,200	14.5	11.8	1,520	7355255
	CSCF4860N6D*+TXV	G*VM971005CNA*	57,000	41,200	14.0	11.7	1,525	7355396
	CSCF4860N6D*+TXV	G*VM971205DNA*	57,000	41,200	14.5	11.8	1,520	7355402
	CSCF4860N6D*+TXV	A*VC961005CNA*	57,000	41,200	14.0	11.7	1,525	7355576
CSCF4860N6D*+TXV	A*VC961205DNA*	57,000	41,200	14.5	11.8	1,520	7355582	
CSCF4860N6D*+TXV	A*VM971005CNA*	57,000	41,200	14.0	11.7	1,525	7355723	
CSCF4860N6D*+TXV	A*VM971205DNA*	57,000	41,200	14.5	11.8	1,520	7355729	
CSCF4860N6D*+TXV	G*VC80805D*B*	57,000	41,200	14.5	12.0	1,650	9923616	

¹ BTU/h

² Seasonal Energy Efficiency Ratio; Certified per AHRI 210/240 @ 80°F/ 67°F/ 95°F

³ Energy Efficiency Ratio @ 80°F/ 67°F/ 95°F

NOTES

- Always check the S&R plate for electrical data on the unit being installed.
- When matching the outdoor unit to the indoor unit, use the piston supplied with the outdoor unit or that specified on the piston kit chart supplied with the indoor unit.
- EEP - Order from Service Dept. Part No. B13707-38 or new Solid State Board B13707-35S. Part No. B13707-38 is not interchangeable with B13707-35S. The Goodman brand gas furnace contains the EEP cooling time delay.

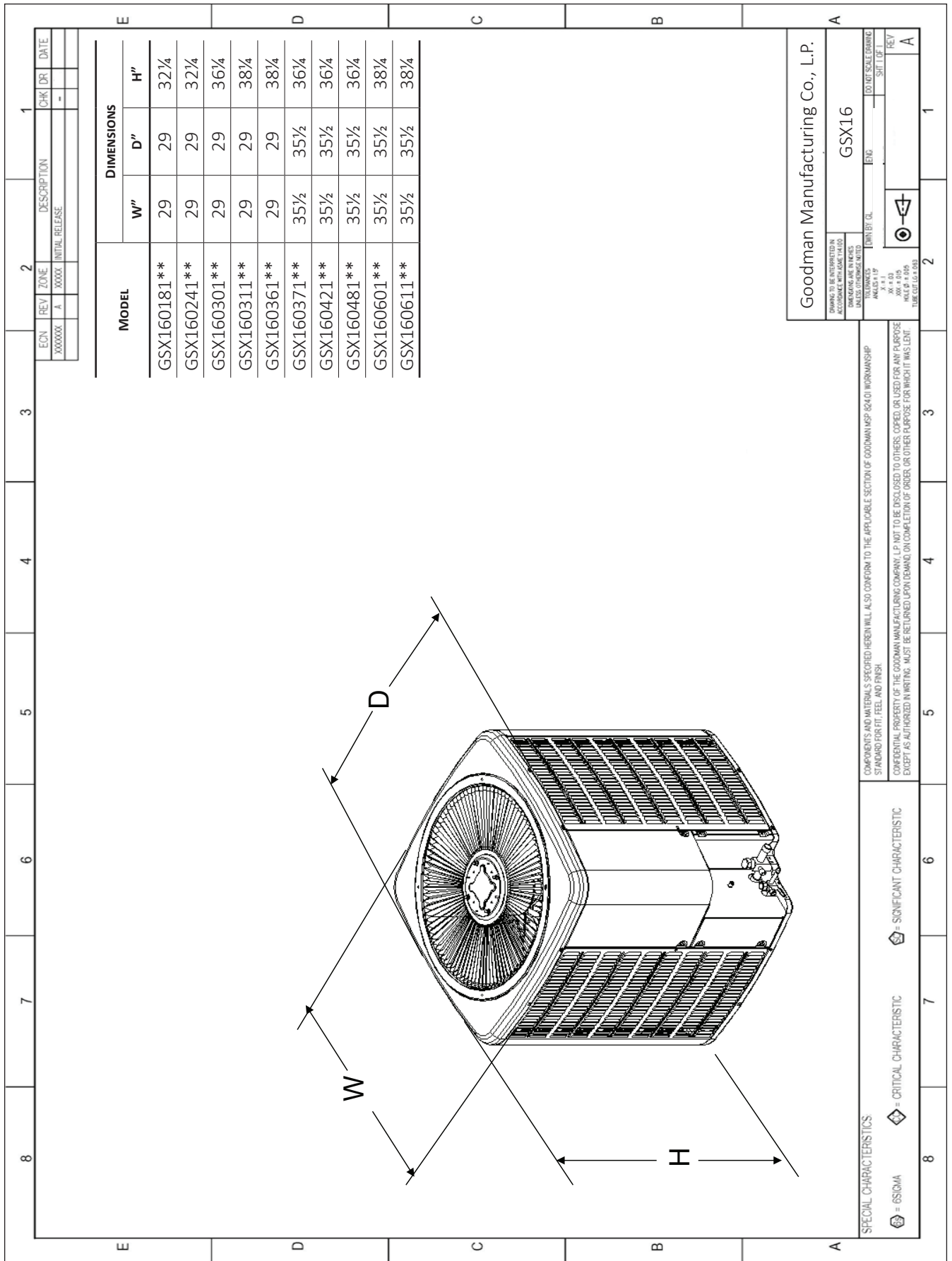

ECON	REV	ZONE	DESCRIPTION	CHK	DR	DATE
XXXXXX	A	XXXXX	INITIAL RELEASE	-	-	-

MODEL	DIMENSIONS		
	W"	D"	H"
GSX160181**	29	29	32 1/4
GSX160241**	29	29	32 1/4
GSX160301**	29	29	36 1/4
GSX160311**	29	29	38 1/4
GSX160361**	29	29	38 1/4
GSX160371**	35 1/2	35 1/2	36 1/4
GSX160421**	35 1/2	35 1/2	36 1/4
GSX160481**	35 1/2	35 1/2	36 1/4
GSX160601**	35 1/2	35 1/2	38 1/4
GSX160611**	35 1/2	35 1/2	38 1/4

Goodman Manufacturing Co., L.P.

GSX16

DO NOT SCALE DRAWING

UNLESS OTHERWISE NOTED

TOLERANCES UNLESS OTHERWISE NOTED

FINISHES AS SHOWN

SCALE: 3/8" = 1"

3/8" ± 0.01

1/16" ± 0.005

TUBE CUT TO ± 0.03

REV A

COMPONENTS AND MATERIALS SPECIFIED HEREIN WILL ALSO CONFORM TO THE APPLICABLE SECTION OF GOODMAN'S R-410 WORKMANSHIP STANDARD FOR FIT, FEEL AND FINISH.

CONFIDENTIAL PROPERTY OF THE GOODMAN MANUFACTURING COMPANY, L.P. NOT TO BE DISCLOSED TO OTHERS, COPIED, OR USED FOR ANY PURPOSE EXCEPT AS AUTHORIZED IN WRITING. MUST BE RETURNED UPON DEMAND, ON COMPLETION OF ORDER, OR OTHER PURPOSE FOR WHICH IT WAS LENT.

SPECIAL CHARACTERISTICS

⊕ = GSIGMA

⊕ = CRITICAL CHARACTERISTIC

⊕ = SIGNIFICANT CHARACTERISTIC

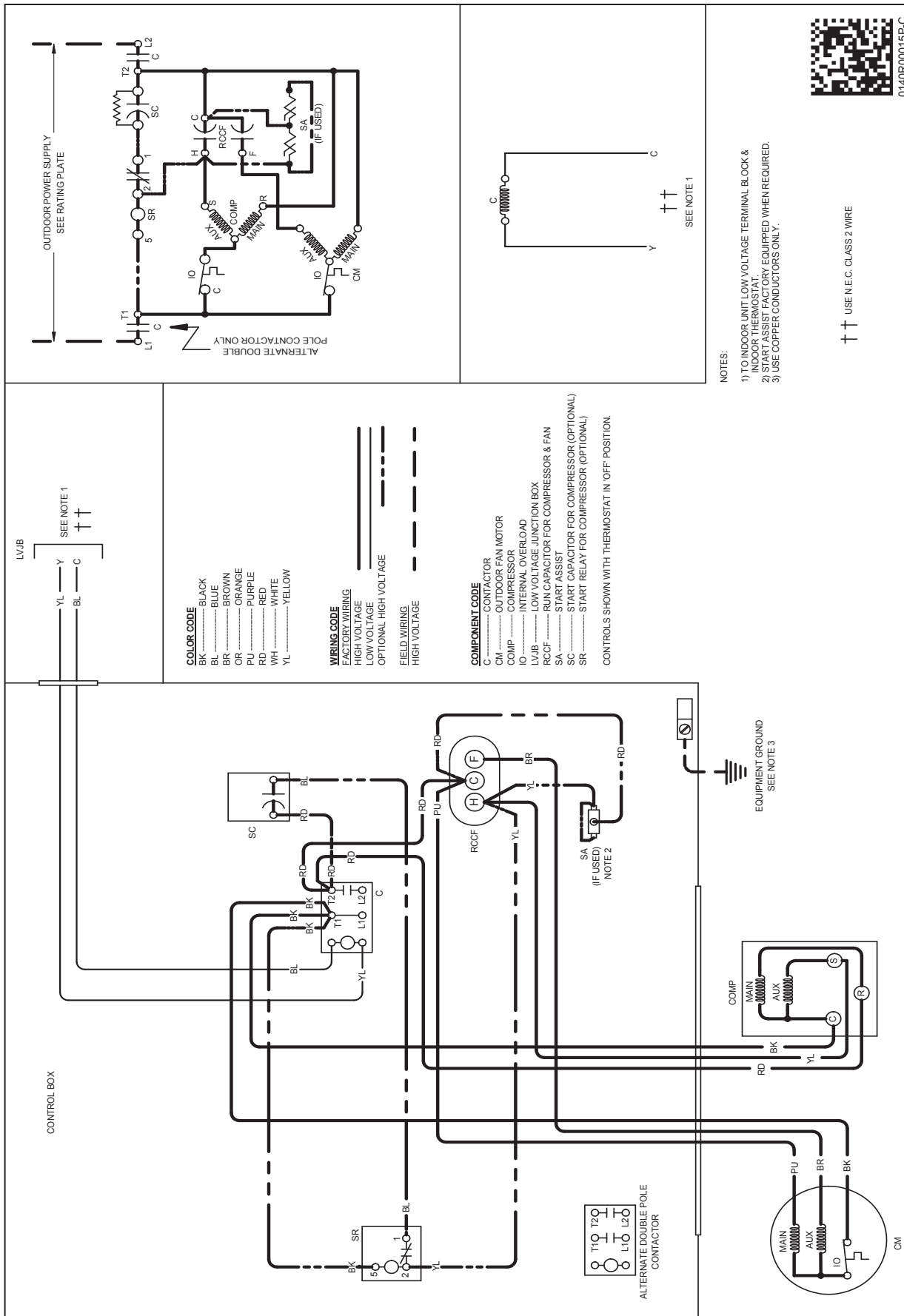

WARNING

High Voltage: Disconnect all power before servicing or installing this unit. Multiple power sources may be present. Failure to do so may cause property damage, personal injury, or death.

Wiring is subject to change. Always refer to the wiring diagram or the unit for the most up-to-date wiring.

ACCESSORIES

MODEL	DESCRIPTION	GSX16 0181F*	GSX16 0241F*	GSX16 0301F*	GSX16 0311A*	GSX16 0361F*	GSX16 0371A*	GSX16 0421F*	GSX16 0481F*	GSX16 0601F*	GSX16 0611F*
ABK-20	Anchor Bracket Kit ^		X	X	X	X	X	X	X	X	X
ABK-21	Anchor Bracket Kit ^	X									
ASC-01	Anti-Short Cycle Kit	X	X	X	X	X	X	X	X	X	X
CSR-U-1	Hard-Start Kit	X	X	X	X	X	X	X	X	X	X
FSK01A ¹	Freeze-Protection Kit	X	X	X	X	X	X	X	X	X	X
LSK02A ²	Liquid-Line Solenoid Kit	X	X	X	X	X	X	X	X	X	X
LAKT01A	Low-Ambient Kit	X	X	X	X	X	X	X	X		X
0130R00000S	Low-Pressure Switch Kit	X	X	X	X	X	X	X	X	X	X
TXV-30 ²	TXV Kit	X	X	X	X						
TXV-42 ²	TXV Kit					X	X	X			
TXV-48 ²	TXV Kit								X		
TXV-60 ²	TXV Kit									X	X

[^] Contains 20 brackets; four brackets needed to anchor unit to pad

¹ Installed on indoor coil

² Field-installed, non-bleed, expansion valve kit.